

SURVEY FOR AND OWNER:

REGIONS BANK
250 RIVERCHASE PARKWAY
BIRMINGHAM, ALABAMA 35244

OWNERS:

MARY VICK BRYAN
WILLIAM L. BRYAN
1300 DOGWOOD DRIVE
MAYFIELD, KY 42068

J. SPENCE MCKELVEY
516 SOUTH THIRD STREET
MAYFIELD, KY. 42066

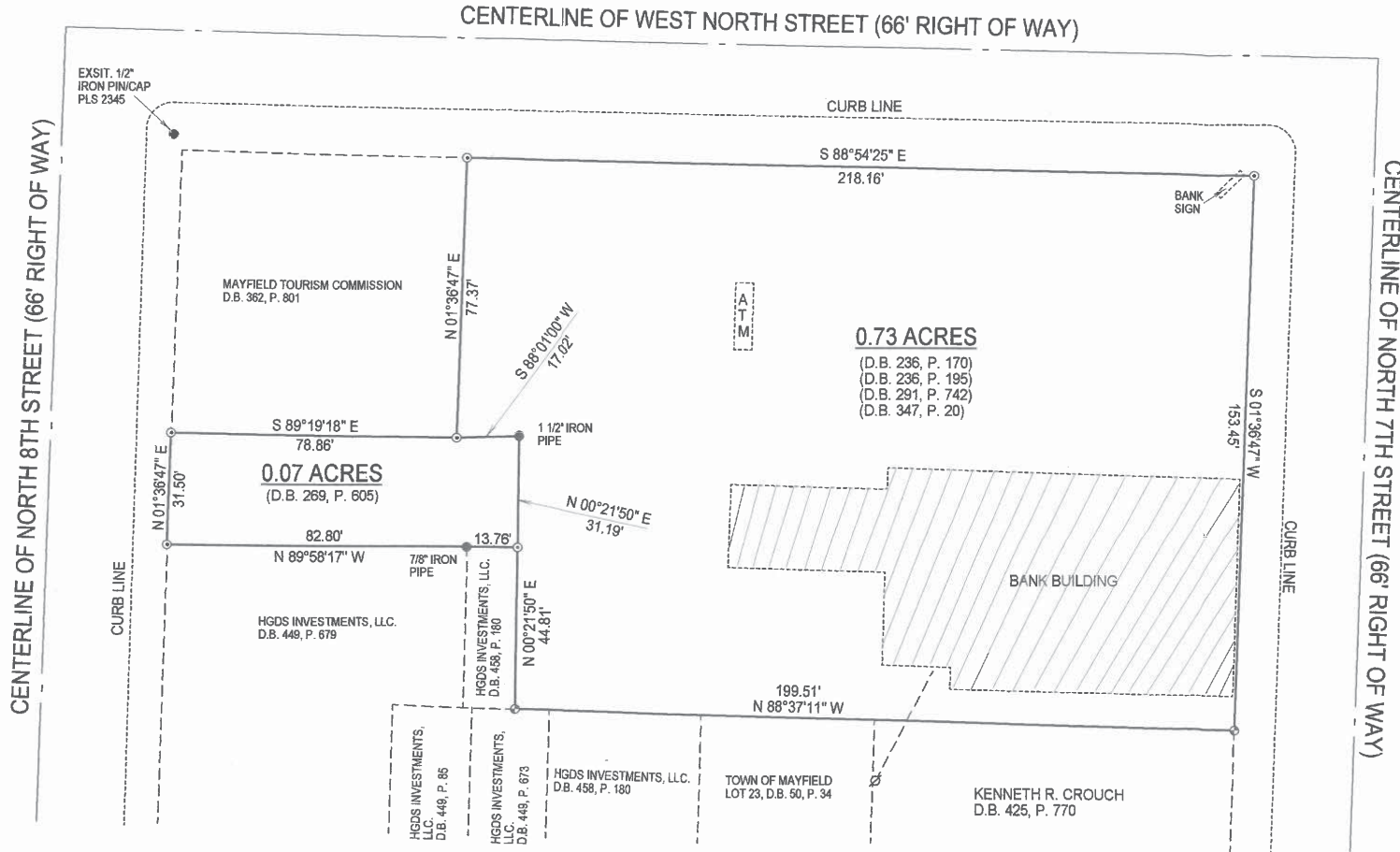

BEARING AND TA IN THE I

STING EASEMENTS.
'2011.
A FLOOD PLAIN ACCORDING
MUNITY-PANEL NUMBER
CITY OF MAYFIELD IN
ING USED BY REGIONS
CROACHES ONTO THE RIGHT
HEREON.

ATION:
AS PERFORMED UNDER MY
S SHOWN HEREON HAVE BEEN
N IS A CLASS A SURVEY AND THE
THE SPECIFICATIONS OF THIS
PLS. 1982 DATE 7-21-2011

R(S) OF RECORD OF THE
289, PAGE 805, DEED BOOK
PAGE 742 AND/OR DEED
DO HEREBY ADOPT THIS
DATE 8-31-11

