

July 6, 2016

Ms. Michelle Long
Regions Financial Corporation
250 Riverchase Parkway, Suite 600
Birmingham, Alabama 35244

Re: **Asbestos Survey Update**
Site Name: Byrdstown
Cost Center No.: RFC024564
202 West Main Street
Byrdstown, Tennessee
Terracon Project No. 1816P079

Dear Ms. Long:

Terracon Consultants, Inc. (Terracon) is pleased to present the results of the asbestos survey update of the Byrdstown bank branch located at the address above. The asbestos survey update inspection was conducted on June 22, 2016 by a trained and Tennessee-licensed asbestos building inspector in general accordance with our Task Order dated May 23, 2016 and the Master Services Agreement dated August 12, 2011.

A Previous asbestos survey was conducted in October 2009 (Terracon Project No. 18097057) by Terracon. Asbestos was identified during the 2009 survey in the samples collected and analyzed from the 12"x12" vinyl floor tile and mastic located in rooms 5, 6, 8, 9, 10, 11, 12, 13 and 16, the sink undercoat in room 8 and the gray window caulk located on the building exterior. Assumed asbestos-containing ceramic tile floor and wall mastic was also identified in rooms 2B, 3B, 12A and 14. Per Regions' Corporate Asbestos Operations & Maintenance (O&M) Plan, a re-assessment was required.

During the June 22, 2016 walkthrough, the previously identified asbestos containing materials were identified. A new suspect material was also observed and sampled. Three samples of a white skim coat on concrete were collected from the exterior drive thru ceiling. The skim coat was not tested during the previous surveys. Asbestos was not detected in the samples collected and analyzed for this project.

Terracon appreciates the opportunity to provide environmental consulting services for the Regions Financial Corporation. If you should have any questions regarding this letter, please contact the undersigned at (615) 333-6444.

Sincerely,
Terracon Consultants, Inc.



 Joel Russell
Senior Environmental Scientist



Jeff Mutchler
Industrial Hygiene Manager

Attachments



PLM Summary Report

NVLAP Lab Code 102056-0

TDSHS License No. 30-0084

2051 Valley View Lane
Farmers Branch, TX 75234 Phone: (972) 241-8460

Client :	Terracon - Nashville	Lab Job No. :	16B-08116
Project :	Byrdstown RFC 024564	Report Date :	07/05/2016
Project # :	1816P079	Sample Date :	06/22/2016
Identification :	Asbestos, Bulk Sample Analysis		
Test Method :	Polarized Light Microscopy / Dispersion Staining (PLM/DS) EPA Method 600 / R-93 / 116		

Page 1 of 1

On 6/28/2016, three (3) bulk material samples were submitted by Joel Russell of Terracon - Nashville for asbestos analysis by PLM/DS. The PLM Detail Report is attached; additional information may be found therein. The results are summarized below:

Sample Number	Client Sample Description / Location	Asbestos Content
038	HA 12, Skim Coat on Concrete (White), Exterior Drive-Thru Ceiling	None Detected - Concrete None Detected - Plaster
039	HA 12, Skim Coat on Concrete (White), Exterior Drive-Thru Ceiling	None Detected - Concrete None Detected - Plaster
040	HA 12, Skim Coat on Concrete (White), Exterior Drive-Thru Ceiling	None Detected - Concrete None Detected - Plaster

These samples were analyzed by layers. Quantification, unless otherwise noted, is performed by calibrated visual estimate. The test report shall not be reproduced, except in full, without written approval of the laboratory. The results relate only to the items tested. These test results do not imply endorsement by NVLAP or any agency of the U.S. Government. Accredited by the National Voluntary Laboratory Accreditation Program for Bulk Asbestos Fiber Analysis under Lab Code 102056-0.



Analyst(s): Kirsten Tye

Lab Manager : Heather Lopez

Lab Director : Bruce Crabb

Approved Signatory : *Heather Lopez*

Approved Signatory : *Bruce Crabb*

Thank you for choosing Moody Labs

This Page Left Intentionally Blank

Moody Labs
 2051 Valley View Lane
 Farmers Branch, TX 75234 Phone: (972) 241-8460

PLM Detail Report
 Supplement to PLM Summary Report

NVLAP Lab Code 102056-0
 TDSHS License No. 30-0084

Client : Terracon - Nashville
 Project : Byrdstown RFC 024564
 Project # : 1816P079

Lab Job No. : 16B-08116
 Report Date : 07/05/2016

Sample Number	Layer	% Of Sample	Components	% of Layer	Analysis Date	Analyst
038	Concrete (Grey)	70%	Aggregate	65%	07/05	KT
			Cement Binders	35%		
	Plaster (White)	30%	Glass Wool Fibers	<1%		
			Aggregate	65%		
			Calcite / Binders	35%		
039	Concrete (Grey)	60%	Aggregate	65%	07/05	KT
			Cement Binders	35%		
	Plaster (White)	40%	Glass Wool Fibers	<1%		
			Aggregate	65%		
			Calcite / Binders	35%		
040	Concrete (Grey)	70%	Aggregate	65%	07/05	KT
			Cement Binders	35%		
	Plaster (White)	30%	Glass Wool Fibers	<1%		
			Aggregate	65%		
			Calcite / Binders	35%		



Chain of

Lab Job # 16R-08116PLM3
 Lab Job # _____
 Lab Job # _____

Please call in advance for immediate, after-hour, & weekend pricing & availability.

Page 1 of 1

ASBESTOS
PLM

Bulk Immediate 1 day 2 day 3 day 5 day
 Analyze All Positive Stop

PCM Air (7400)

Immediate 1 day 2 day 3 day 5 day

TOTAL DUST (0500/0600)

1 day 2 day

ASBESTOS TEM

Air AHERA Method 6 hr 12 hr 24 hr
 Air 7402 (Modified) 1 day 2 day 3 day
 Bulk 1 day 2 day 3 day 5 day
 Water/Wipe/Micro Vac 1 day 2 day 3 day

Analyze Blanks

Yes No

MOLD

Direct Exam Immediate 1 day 2 day
 Standard Air Immediate 1 day 2 day
 Expanded Air Immediate 1 day 2 day
 Culture** 10-14 days
Analyze Blanks Yes No

****Turnaround of Culture Samples subject to Culture Growth****

BACTERIA**

Colony Counts (CC) 3 day 5 day
 CC + Gram Stain 3 day 5 day
 Coliform & E. coli (P/A) 2-3 day
 Legionella 14 days

OTHER: _____

Billing Company / City: Terracon / Nashville

of Samples: 3

Submitter's Company: Terracon

Sample Date: 6/22/16

Submitter's Name: Joel Russell

Project #: 1816P079

Project: Byrdstown RFC 024564

Phone #: 615-333-6444

Contact Information: Name: Rhetta Sapp

Mobile #: _____

E-mail Results to: rsapp@terracon.com

Fax #: _____

Invoice Address: 5217 Linbar Drive, Suite 309, Nashville, TN 37211

P.O. #: _____

Please review paperwork and samples before submitting to lab. Unsealed / Improperly packaged / damaged / expired samples or excessive administrative requests may incur additional fees

Notes: _____

Sample #	Sample Description	Vol. / Area (if applicable)	Location / Notes
038	Skimcoat on concrete - white	HA 12	Exterior drive thru ceiling
039	Skimcoat on concrete - white	HA 12	Exterior drive thru ceiling
040	Skimcoat on concrete - white	HA 12	Exterior drive thru ceiling

Released By: <u>Joel Russell</u>	Date / Time: <u>6/27/16</u>	Received By: <u>Sandi Lewis via Fed Ex</u>	Date / Time: <u>06/28/16 9:45 a.m.</u>
Released By: _____	Date / Time: _____	Received By: _____	Date / Time: _____

THE STATE OF TENNESSEE

Department of Environment and Conservation
Division of Solid Waste Management
Toxic Substances Program

14-DEC-2016



Re-Accreditation

Joel T. Russell

DOB	Sex	HGT	WGT
14-Dec-1983	M	6' 1"	285



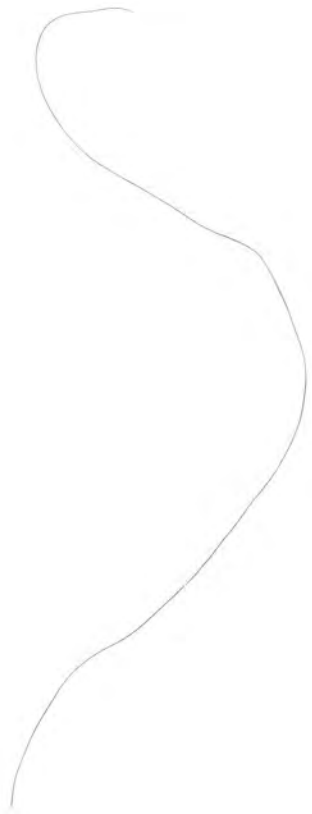

Discipline	Accreditation	Expiration
Inspector	A-148757-46195	Dec-31-2016

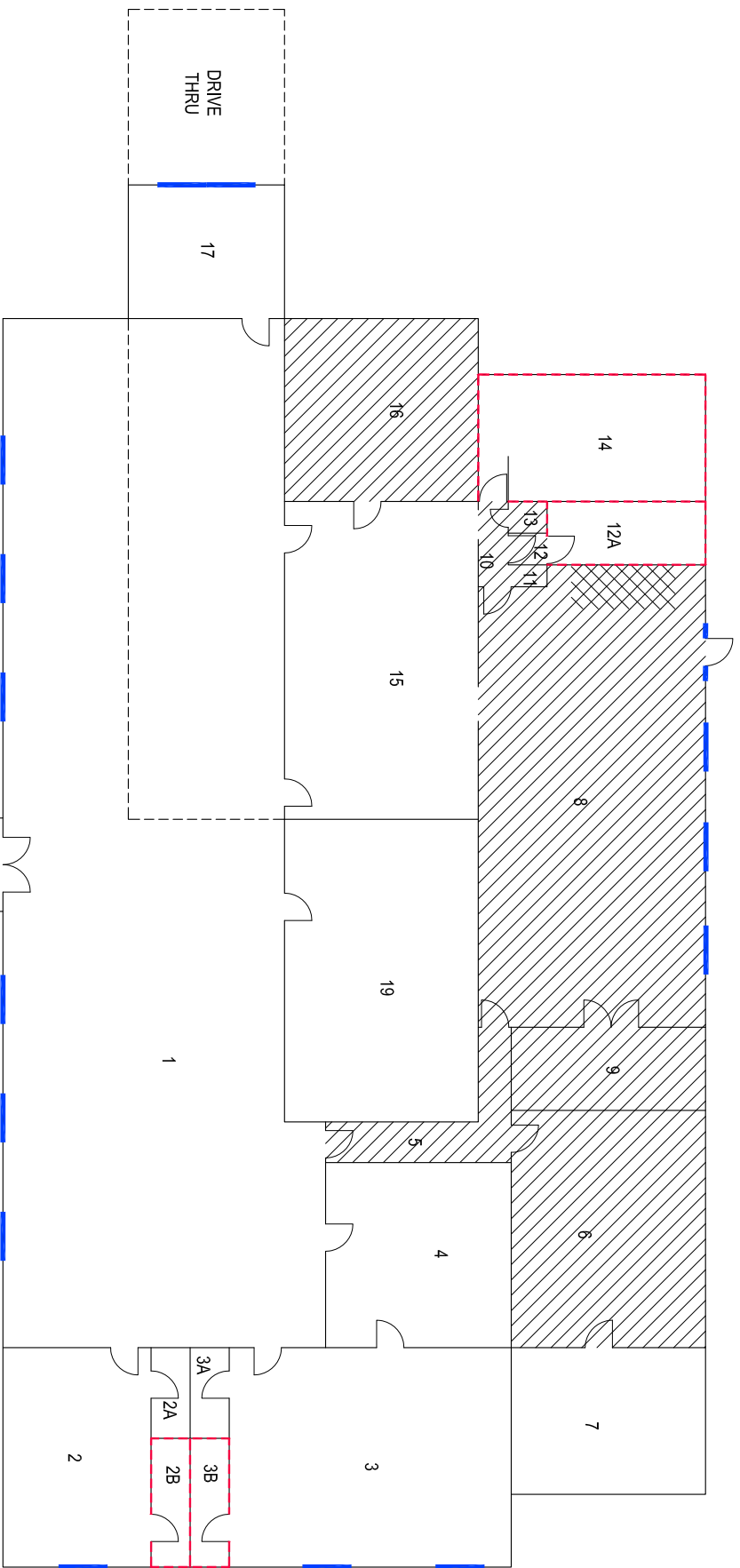
Asbestos Accreditation





LEGEND

-  12"X12" VINYL FLOOR TILE
-  OFF-WHITE WITH GREEN SPECS) WITH ASSOCIATED MASTIC
-  SINK UNDERCOAT (BLACK)
-  CERAMIC TILE WALL MASTIC WINDOW CAULK (GRAY)

NOT TO SCALE

Project Name: JTR	Project No: 1818P079-RFC024564	 Terracon Consulting Engineers and Scientists	5217 Linbar Drive, Suite 309 Nashville, TN 37211 (615) 333-6444	SITE DIAGRAM ASBESTOS SURVEY BYRDSTOWN - REGIONS BANK 202 WEST MAIN STREET BYRDSTOWN, TN	FIG. No. 1
Drawn By: SEG	Scale: AS SHOWN				
Checked By: MRF/JTR	File No: AS1818P079-RFC024564-1				
Approved By: JAD	Date: JULY 2016				

THIS DIAGRAM IS FOR GENERAL LOCATION ONLY, AND IS NOT INTENDED FOR CONSTRUCTION PURPOSES