

REGIONS BANK

4902 E NETTLETON
JONESBORO, AR

[Basic](#)
[Land](#)
[Sales](#)
[Valuation](#)
[Taxes](#)
[Receipts](#)
[Improvements](#)
[View Map](#)

Basic Info

Parcel Number:	01-144271-01400
County Name:	Craighead County
Property Address:	REGIONS BANK 4902 E NETTLETON JONESBORO, AR Map This Address
Mailing Address:	REGIONS BANK 250 RIVERCHASE PKWY E 6TH FLOOR BIRMINGHAM AL 35244
Billing Address	REGIONS BANK 250 RIVERCHASE PKWY E 6TH FLOOR BIRMINGHAM, AL 35244
Total Acres:	0.47
Timber Acres:	0.00
Sec-Twp-Rng:	27-14-04
Lot/Block:	PT 10- ALL 11-PT 12/
Subdivision:	HOWARD ADD
Legal Description:	HOWARD ADD LOTS PT 10-ALL OF 11 & PT 12
School District:	NE JB NETTLETON CITY
Improvement Districts:	Drainage District 20
Homestead Parcel?:	No
Tax Status:	Taxable
Over 65?:	No

REGIONS BANK

4902 E NETTLETON
JONESBORO, AR



[Basic](#)

Land

[Sales](#)

[Valuation](#)

[Taxes](#)

[Receipts](#)

[Improvements](#)

[View Map](#)

Land Divisions



Land Type	Quantity	Front Width	Rear Width	Depth 1	Depth 2	Quarter
COMM	20,473 sqft	0	0	0	0	

REGIONS BANK

4902 E NETTLETON
JONESBORO, AR

- [Basic](#)
- [Land](#)
- Sales**
- [Valuation](#)
- [Taxes](#)
- [Receipts](#)
- [Improvements](#)
- [View Map](#) 

Sales History

 No sales history available 

REGIONS BANK

4902 E NETTLETON
JONESBORO, AR



[Basic](#)

[Land](#)

[Sales](#)

Valuation

[Taxes](#)

[Receipts](#)

[Improvements](#)

[View Map](#)

Valuation Information

Entry	Appraised	Assessed
Land:	51,200	10,240
Improvements:	544,600	108,920
Total Value:	595,800	119,160
Taxable Value:		119,160
Millage:		0.04805
Estimated Taxes ⓘ:		\$5,725.64
Assessment Year:		2019

REGIONS BANK

4902 E NETTLETON
JONESBORO, AR



- [Basic](#)
- [Land](#)
- [Sales](#)
- [Valuation](#)
- [Taxes](#)**
- [Receipts](#)
- [Improvements](#)
- [View Map](#)

Tax Information

Year	Book	Tax Owed	Tax Paid	Balance
2018	Current	\$7,374.86	\$0.00	\$7,374.86
2017	Current	\$6,760.78	-\$6,760.78	\$0.00
2016	Current	\$6,146.70	-\$6,146.70	\$0.00

REGIONS BANK

4902 E NETTLETON
JONESBORO, AR

[Basic](#)
[Land](#)
[Sales](#)
[Valuation](#)
[Taxes](#)
[Receipts](#)
[Improvements](#)
[View Map](#)

Receipts

Receipt #	Book	Tax Year	ReceiptDate	Cash Amt	Check Amt	Credit Amt	Total
<u>19423</u>	Current	2017	8/29/2018	\$0.00	\$9,532.48	\$0.00	\$9,532.48
<u>18458</u>	Current	2016	8/28/2017	\$0.00	\$8,666.46	\$0.00	\$8,666.46

REGIONS BANK

4902 E NETTLETON
JONESBORO, AR



- [Basic](#)
- [Land](#)
- [Sales](#)
- [Valuation](#)
- [Taxes](#)
- [Receipts](#)
- [Improvements](#)
- [View Map](#)

Commercial Improvements

Commercial Improvement #1

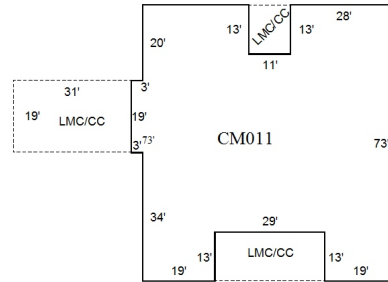

Sketch by Apex IV Windows™

Building Section #:	1										
Business Name:	VACANT										
Location:	4902 E NETTLETON										
Total SF:	4,428										
Stories:	1										
Year Built:											
Effective Age:	27										
Occupancy:	<table border="1" style="width: 100%; border-collapse: collapse;"> <thead> <tr> <th style="width: 15%;">Code</th> <th style="width: 45%;">Description</th> <th style="width: 20%;">Class</th> <th style="width: 20%;">Percent</th> </tr> </thead> <tbody> <tr> <td>304</td> <td>Bank</td> <td>D-2</td> <td style="text-align: right;">100%</td> </tr> </tbody> </table>			Code	Description	Class	Percent	304	Bank	D-2	100%
Code	Description	Class	Percent								
304	Bank	D-2	100%								

Additive Items:	Description	Qty.
	Bank Equipment Drive Up Windows, each	1
	Bank Equipment Drive Up Windows, Remote V	1
	Bank Equipment, Vault Doors Vault Doors, Rect-M, 8"	1
	Canopies Canopies, Steel	1109
	Paving Concrete, 3" reinforced	8766
	Warmed and Cooled Air	100%

Structural Elements:	Description	Qty.
	Ceilings Acoustic	X
	Ceilings Suspension System	X
	Electrical Average	X
	Exterior Walls Brick Veneer	X
	Exterior Walls Non Bearing	X
	Floor Covering Carpet	X
	Foundation Concrete	C
	Insulation Ceilings	X
	Interior Finish Dry Wall	X
	Plumbing Sink	2
	Plumbing Water Closet	2
	Roof Cover Tar & Gravel	X
	Roof Structure Steel Joist, Comp	X
	Site Work Preperation	X
Structural Frame Reinf Concrete	X	