

Geocortex Essentials Parcel Report

Cherokee County, GA

TIN: 15N19A 013

Report generated 12/16/2019 12:50:58 AM



Vicinity Map

1: 18,286.72

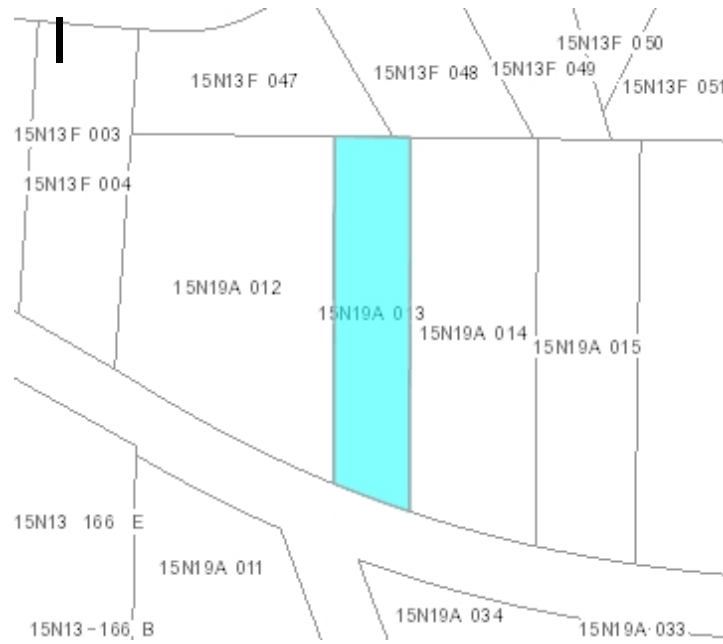

Tax parcel highlighted in cyan

1: 2,674.52

Tax Parcel Information

TIN: 15N19A 013

PIN: 15-0195-0012

Owner: O'CONNELL, KEVIN B. & O'CONNELL, MARIA A.

Billing Address: 1891 UNIVETER ROAD CANTON, GA 30115

Acreage: 0

Lot #: 2

PB/PG: [Click here to view the plat book and page](#)

DB/PG: [Click here to view the deed book and page](#)

Market Value: \$35,000

Assessed Value: \$35,000