

THIS IS TO CERTIFY THAT ON JUNE 24, 2016, I SURVEYED THE PROPERTY SHOWN ON THIS PLAT AND THAT THE TITLE LINES AND PHYSICAL IMPROVEMENTS ARE SHOWN ON THIS PLAT. THE IMPROVEMENTS STAND STRICTLY WITHIN THE TITLE LINES AND THERE ARE NO ENCROACHMENTS OR VISIBLE EASEMENTS EXCEPT AS SHOWN.

THE RESIDENCE SHOWN HEREON APPEARS TO BE IN FLOOD ZONE "X"  
 FIRM MAP CITY OF VIRGINIA BEACH  
 MAP REVISION: JANUARY 16, 2015  
 COMMUNITY NO. 515531  
 PANEL NO. 0119G

THIS SURVEY PERFORMED WITHOUT THE BENEFIT OF A TITLE REPORT.

A 5' UTILITY AND DRAINAGE EASEMENT (UNLESS GREATER WIDTH IS NOTED) EXISTS ALONG AND ADJACENT TO ALL SIDE AND REAR LINES OF THE LOTS WITHIN THIS SUBDIVISION.

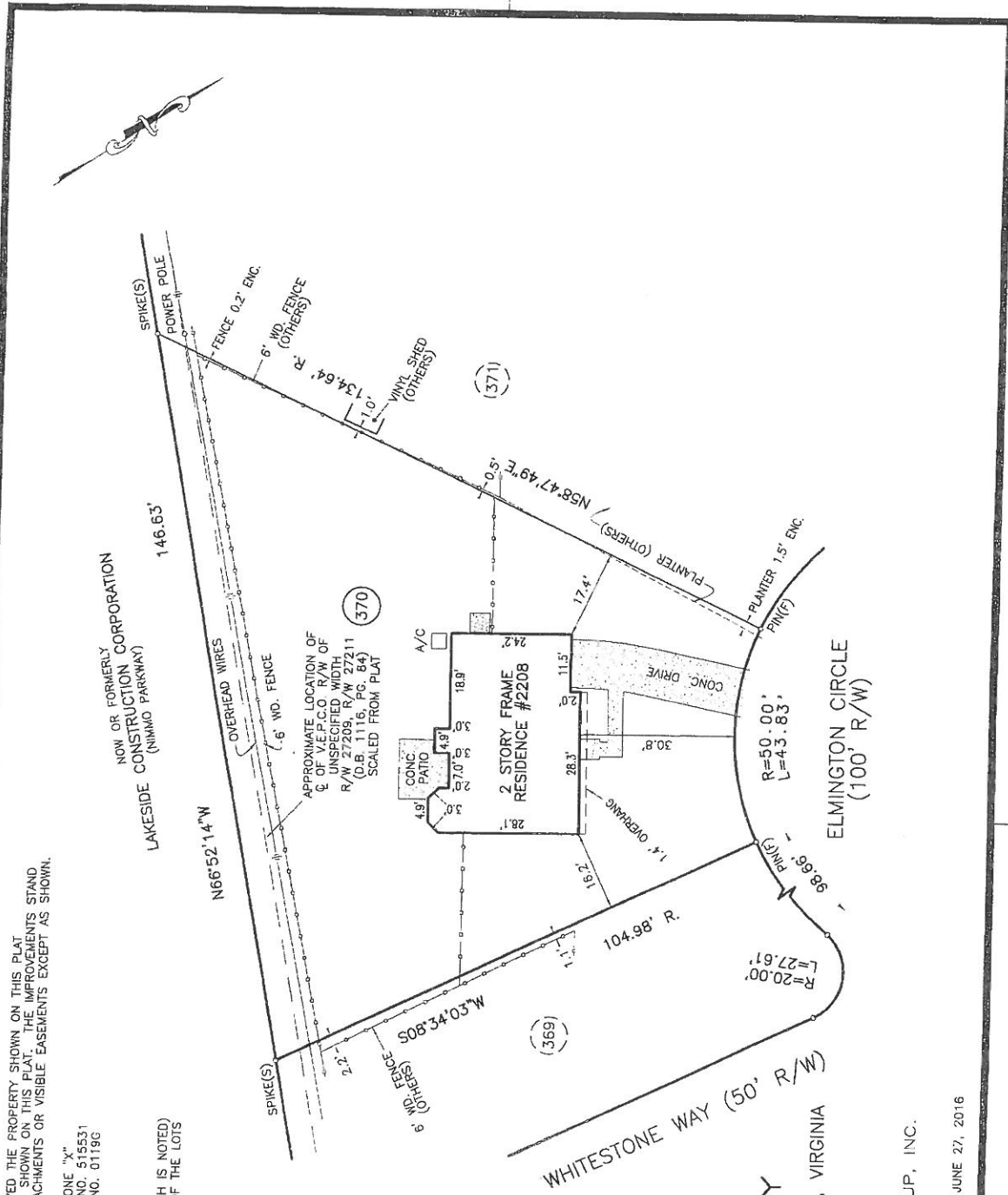

# PHYSICAL SURVEY

OF  
 2208 ELMINGTON CIRCLE, VIRGINIA BEACH, VIRGINIA  
 LOT 370  
**RED MILL FARM**  
 SECTION 6  
 M.B. 172, PG. 37

FOR: ATLANTIC ASSET MANAGEMENT GROUP, INC.  
 STEPHEN I. BOONE & ASSOCIATES, P.C.  
 LAND SURVEYORS  
 PORTSMOUTH, VIRGINIA

SCALE: 1" = 20'  
 DATE: JUNE 27, 2016

DRAFT: R.L.R.