

*Jody Duke 11-25-03*

*Jm Duke 11/25/03*

THIGPEN ST.

X=2,731,866.38 FT.  
Y= 849,603.24 FT.

S81°16'00"W 200.60 FT.  
(REC. S81°16'00"W 200.53 FT.)

(REC. CRAFT N12°15'25"W 151.67')  
N12°15'25"W 151.60 FT.

1ST TR. PAUL MILLER VOL. 747, PG. 502 O.R.F.C.  
TR. 2729 SQ. FT.

2ND TRACT PAUL MILLER VOL. 747, PG. 502 O.R.F.C.  
1035 SQ. FT.

JAMES BEARDSLEE LGE. A-13  
3.597 AC.

4.980 AC. ULLRICH, ET UX DOUGLAS VOL. 502, PG. 777 D.R.F.C.

N43°36'37"E 306.72 FT. (REC. N43°36'34"E 306.55 FT.)  
N49°36'43"W 324.63 FT. (REC. N49°36'43"W 324.63 FT.)

S78°47'58"W 59.48 FT. (REC. S78°42'00"W 59.44 FT.)

S46°53'15"E 468.86 FT. (REC. S46°54'32"E 468.68 FT.)

1/2 OF ONE AC. TO ROBT. TOWNSEND VOL. 188, PG. 344 D.R.F.C.  
3,204 SQ. VARAS FRANK HOLLINS VOL. 93, PG. 34 D.R.F.C.  
3,204 SQ. VARAS ROBT. TOWNSEND VOL. 93, PG. 36 D.R.F.C.

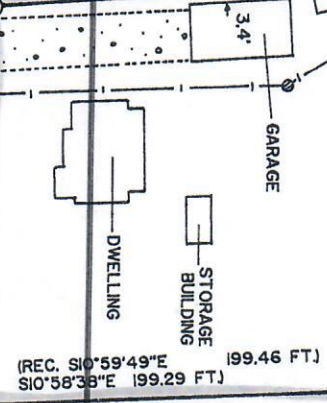

0.776 OF ONE AC. NANCY BOWLING VOL. 779, PG. 14 O.R.F.C.

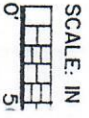
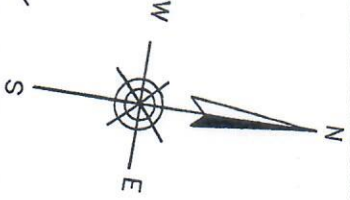
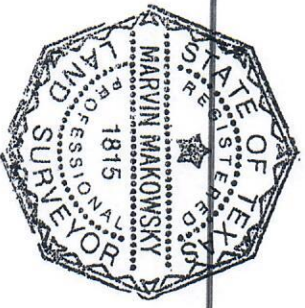

THIS IS TO CERTIFY AN ON THE GROUND SURVEY SUBSTANT CONDITION II SURV DATE OF SIGNATUR NOVEMBER 18, 2003

- (A) EASEMENTS WHICH AN EASEMENT LIGHT COMPA 279 OF THE DE AN EASEMENT ET UX, DATED 294 OF THE OF BLJERONNET SHOWN (NO I (C) RIGHTS THAT THE ORGANIZ CREEK WATER 370 DEED REC 625 DEED REC
- (B) EASEMENTS WHICH AN EASEMENT LIGHT COMPA 279 OF THE DE AN EASEMENT ET UX, DATED 294 OF THE OF BLJERONNET SHOWN (NO I
- (C) RIGHTS THAT THE ORGANIZ CREEK WATER 370 DEED REC 625 DEED REC
- (D) RIGHTS THAT THE ORGANIZ CREEK WATER 370 DEED REC 625 DEED REC

NOTE: ALL BEARINGS ALONG THE SO WHICH SAID LI OF RECORDED RE CENTRAL ZONE

NOTE: IN ADDITION T DESCRIPTION) PART HEREOF D. CRAFT AK, B. CRAFT OF I RECORDS OF I

NOTE: THE SUBJECT AS PER FEDER FAYETTE COE DATED EFFEC PHYSICAL ADDRESS

MAP KEY:  
1/2 INCH STEEL ROD  
1/2 INCH STEEL ROD  
3/8 INCH IRON ROD  
ELECTRIC SERVICE I  
FENCED LINE  
ORIGINAL DEED LINE  
SINGLE PHASE ELECT

GRAVEL DRIVEWAY

SURVEY 1
CARMINE,
JOB NO. 2