

VICINITY MAP  
SCALE 1" = 2000'

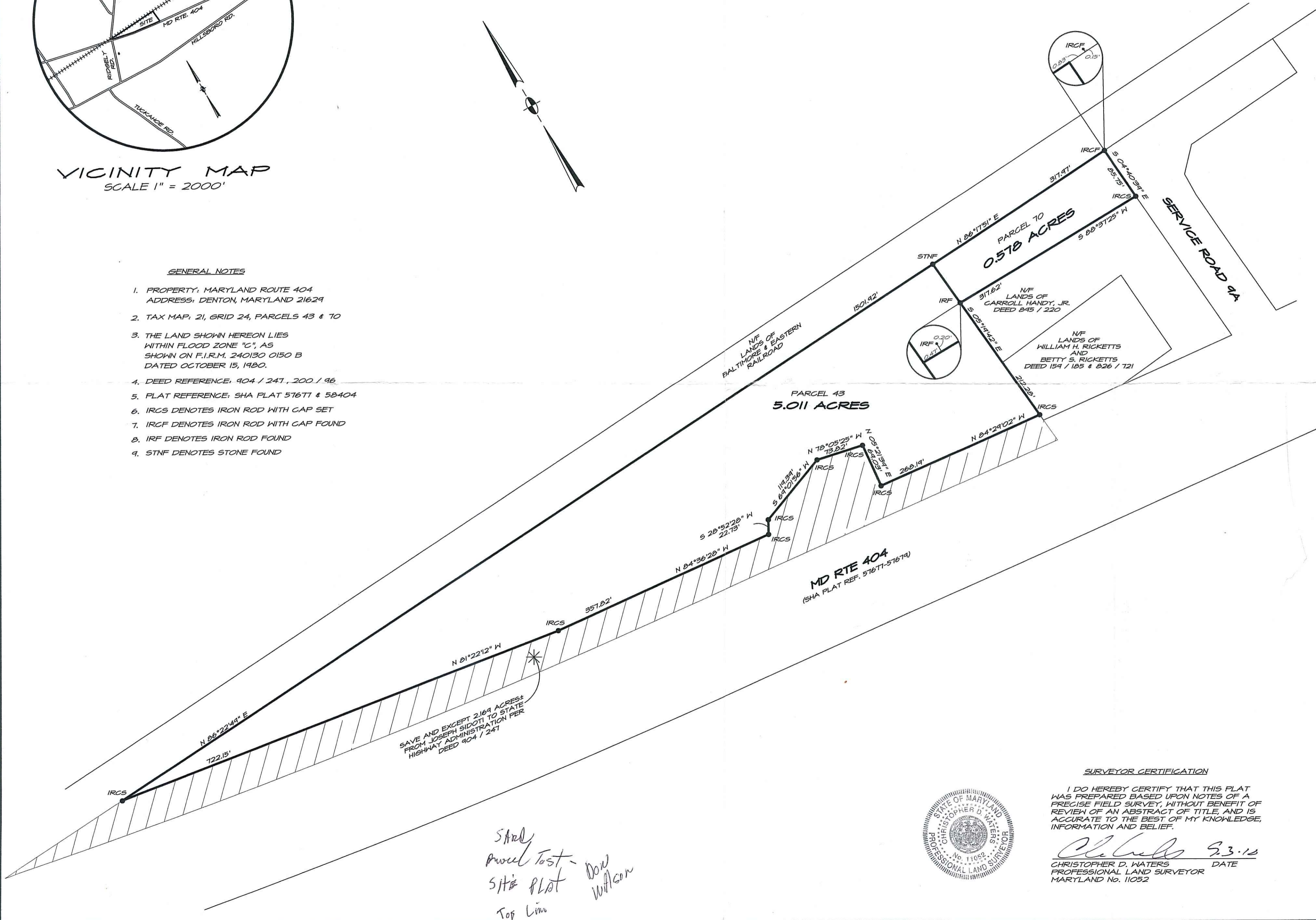

GENERAL NOTES

1. PROPERTY: MARYLAND ROUTE 404  
ADDRESS: DENTON, MARYLAND 21629
2. TAX MAP: 21, GRID 24, PARCELS 43 & 70
3. THE LAND SHOWN HEREON LIES WITHIN FLOOD ZONE "C", AS SHOWN ON F.I.R.M. 240130 0150 B DATED OCTOBER 15, 1980.
4. DEED REFERENCE: 904 / 247, 200 / 96
5. PLAT REFERENCE: SHA PLAT 57671 & 58404
6. IRCS DENOTES IRON ROD WITH CAP SET
7. IRCF DENOTES IRON ROD WITH CAP FOUND
8. IRF DENOTES IRON ROD FOUND
9. STNF DENOTES STONE FOUND



Shad  
Aerial Test -  
Site Plot  
Top Lim  
DOW  
WALCON

SURVEYOR CERTIFICATION

I DO HEREBY CERTIFY THAT THIS PLAT WAS PREPARED BASED UPON NOTES OF A PRECISE FIELD SURVEY, WITHOUT BENEFIT OF REVIEW OF AN ABSTRACT OF TITLE, AND IS ACCURATE TO THE BEST OF MY KNOWLEDGE, INFORMATION AND BELIEF.

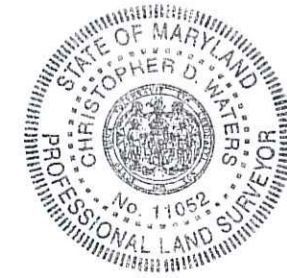

*Christopher D. Waters* 9.3.12  
CHRISTOPHER D. WATERS DATE  
PROFESSIONAL LAND SURVEYOR  
MARYLAND No. 11052

DRAWN	DESIGNED	CHECKED
C.D.W.		DED
DATE		
9 / 3 / 10		
SCALE		
1" = 100'		
JOB NO.		
10124		

29510 Skipton-Cordova Road  
Cordova, MD 21625  
(410) 819-3363 (voice & fax)  
www.watersurveying.com  
Boundary, Site Plan,  
Elevation Certification, Location Surveys,  
Location Surveys, Subdivisions,  
Storm Water Management

Christopher  
**WATERS**  
Professional Land Surveying

PLAT SHOWING  
THE LANDS OF  
**JOSEPH A. SIDOTI**  
IN THE SIXTH ELECTION DISTRICT  
CAROLINE COUNTY, MARYLAND