

FOR SALE

160 ACRES CRP

L1549

LINCOLN COUNTY, COLORADO



LOCATION: From Arriba, CO take CR 43 South 6 miles. Head East on CR 3b for 5 miles to CR 48. You will be at the SW corner of the property. (See attached map)

LEGALS: Township 10 South, Ranger 52 West, Section 1: SW4

ACREAGE: 161.5 +/- FSA acres

MINERALS: None.

WATER: None.

POSSESSION: At closing.

TAXES: The 2018 taxes will be paid by the Seller, 2019 taxes will be prorated to the date of closing.

CRP INFO:

Acres Enrolled	Expiration	Rate/Acre	Annual Payment
160.8	9/30/2022	\$43.01	\$6,916.00

PRICE: \$112,560.00

2018 TAXES: \$468.68



COLORADO LAND
INVESTMENTS I, LLC

Driven by Integrity, Guided by Experience

Larry J. Hostetler, Managing Broker,
719-342-0665 (M), 719-346-8661 (O)

www.cololand.com • 230 14th St, Burlington, CO 80807 • info@cololand.com

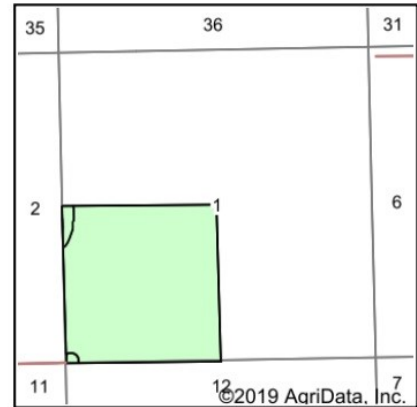
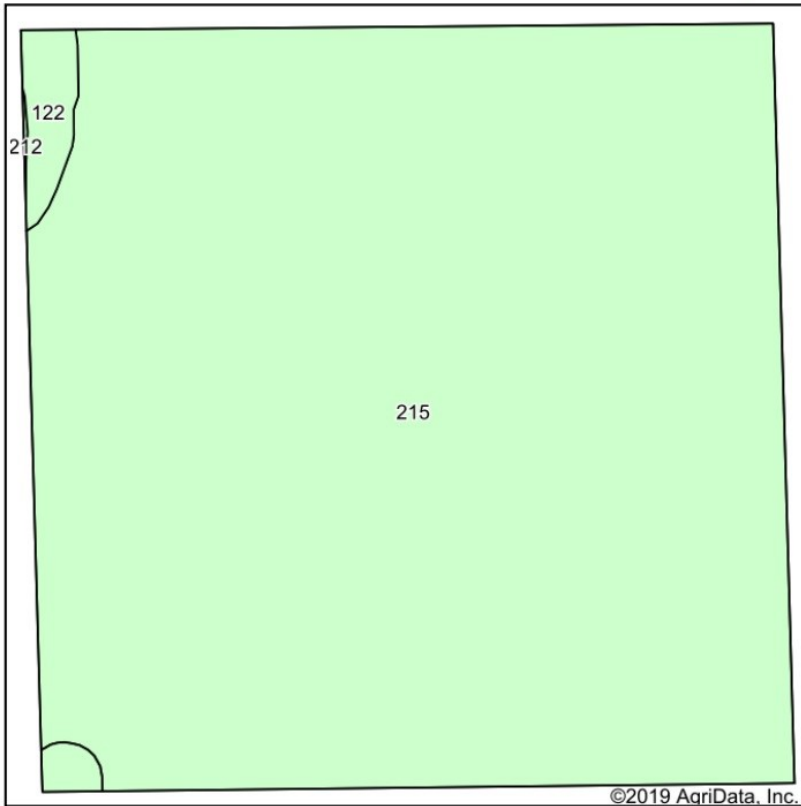

State: **Colorado**
 County: **Lincoln**
 Location: **1-10S-52W**
 Township: **Hugo**
 Acres: **161.5**
 Date: **9/6/2019**

Maps Provided By:

 CUSTOMIZED ONLINE MAPPING
 © AgriData, Inc. 2019 www.AgriDataInc.com



Soils data provided by USDA and NRCS.

Area Symbol: CO073, Soil Area Version: 16											
Code	Soil Description	Acres	Percent of field	Non-Irr Class *c	Irr Class *c	Annual hay crop	Grain sorghum	Millet	Sorghum hay	Wheat	*n NCCPI Soybeans
215	Wiley silt loam, 0 to 3 percent slopes	159.02	98.5%	IIIe		1.5	20	27	1	30	34
122	Colby-Weld silt loams, 1 to 5 percent slopes	2.41	1.5%	VIe	VIe						40
212	Wages-Karval complex, 6 to 15 percent slopes	0.07	0.0%	VIe							22
Weighted Average						1.5	19.7	26.6	1	29.5	*n 34.1

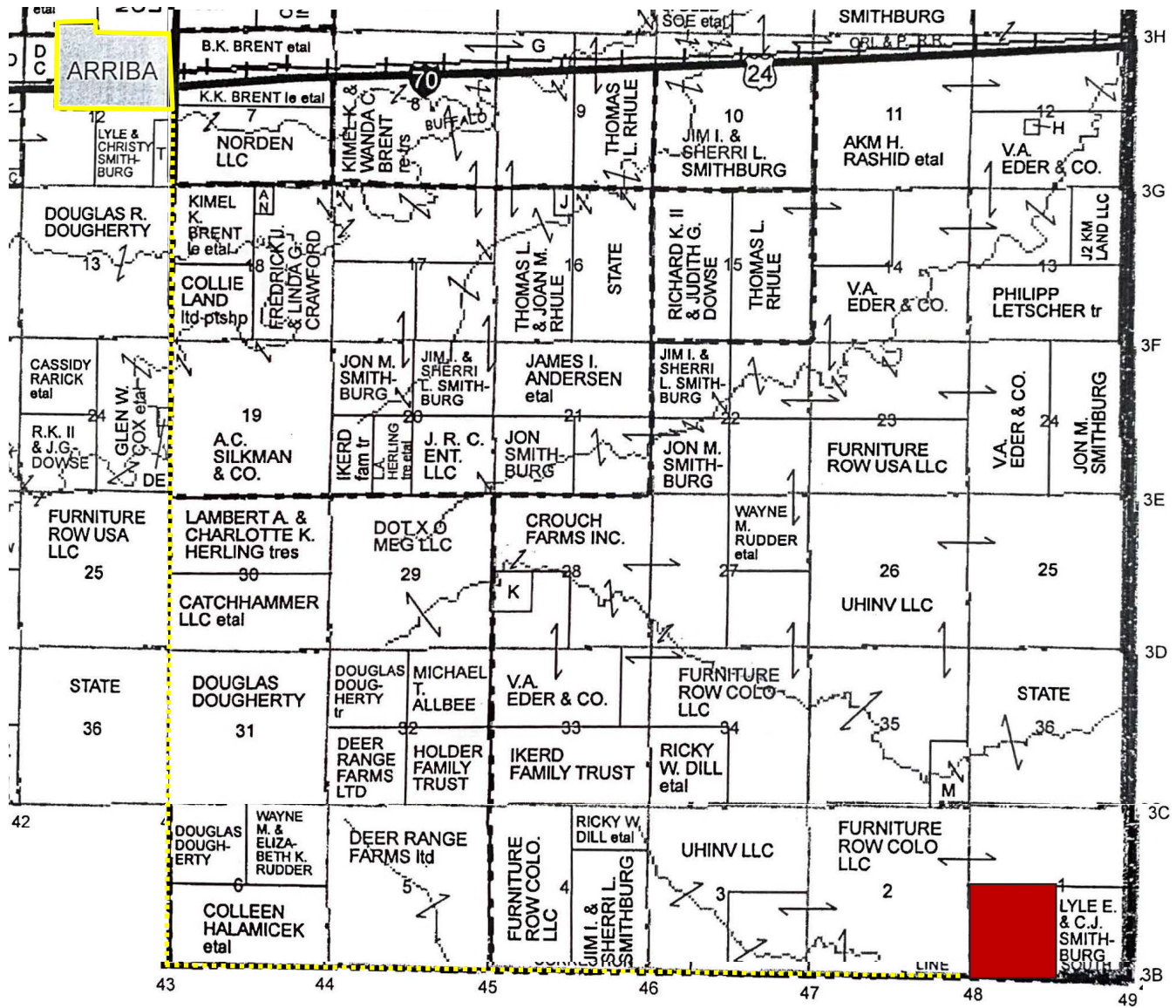

Specializing in Farm and Ranch Sales Throughout CO, KS, MT, NE, OK

NOTICE TO PERSPECTIVE PURCHASERS: The owner has either given the information contained herein to us or obtained from sources we deem reliable. We have no reason to doubt its accuracy, however, we do not guarantee it. Colorado Land Investments I, LLC, and the seller assume no responsibility for the omissions, corrections, withdrawals, or prior sales. The prospective purchaser should verify all information contained herein. Colorado Land Investments I, LLC, and all other agents of the broker are or will be acting in the capacity of a Transaction Broker in the Sale of subject property.