

# FOR SALE 38.36 +/- ACRES VACANT LOT

C4051

## LINCOLN COUNTY, COLORADO

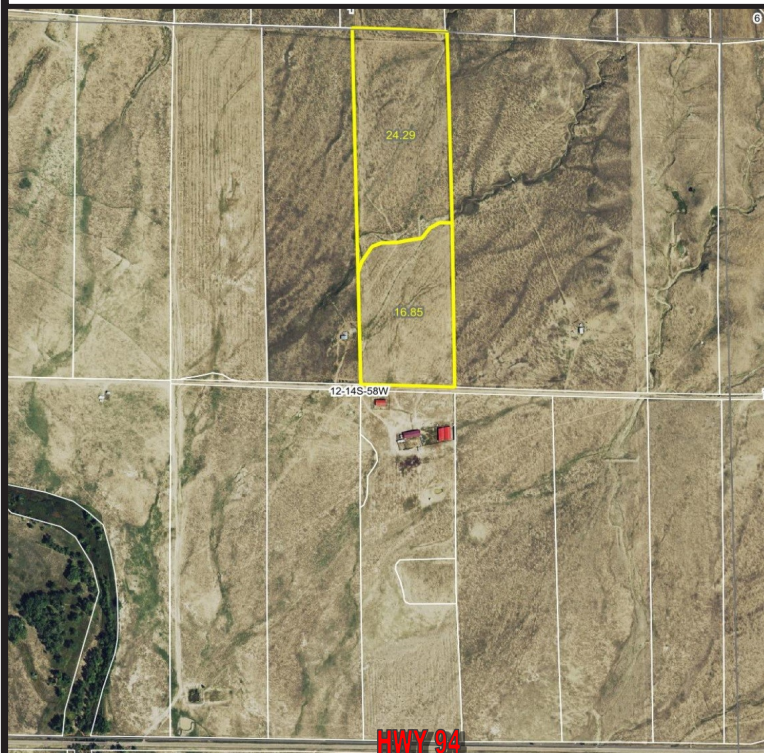

### LOCATION:

The subject property is located 7 miles west of Punkin Center, CO and 13 miles east of Rush, CO.  
**Signs will be posted**

### LEGAL:

Township 14S, Range 58W of the 6th P.M. Section 12: W2W2NE4

### MINERALS:

All minerals owned by the Seller will be retained.

### ACRERAGE:

38.36 +/- acres of native grass

### POSSESSION:

At closing

### TAXES:

Seller will pay taxes for all of 2019 and prior years and taxes for 2020 will be prorated to the date closing.

### PROPERTY INFO:

- Subject property is approximately 45 minutes to Colorado Springs, CO and 45 minutes to Limon, CO.
- Open range property for living off the grid or on the grid with no covenants and fenced on three sides.

**PRICE: \$25,000.00**

**2019 Taxes - \$ 343.31**



Colorado Land  
Investments I, LLC

Cary Schlosser - Listing Broker - 719-346-8661 (Office)  
or 719-349-0478 (Cell Phone)

Larry J. Hostetler - Managing Broker - 719-346-8661 (Office)  
or 719-342-8661 (Cell Phone)

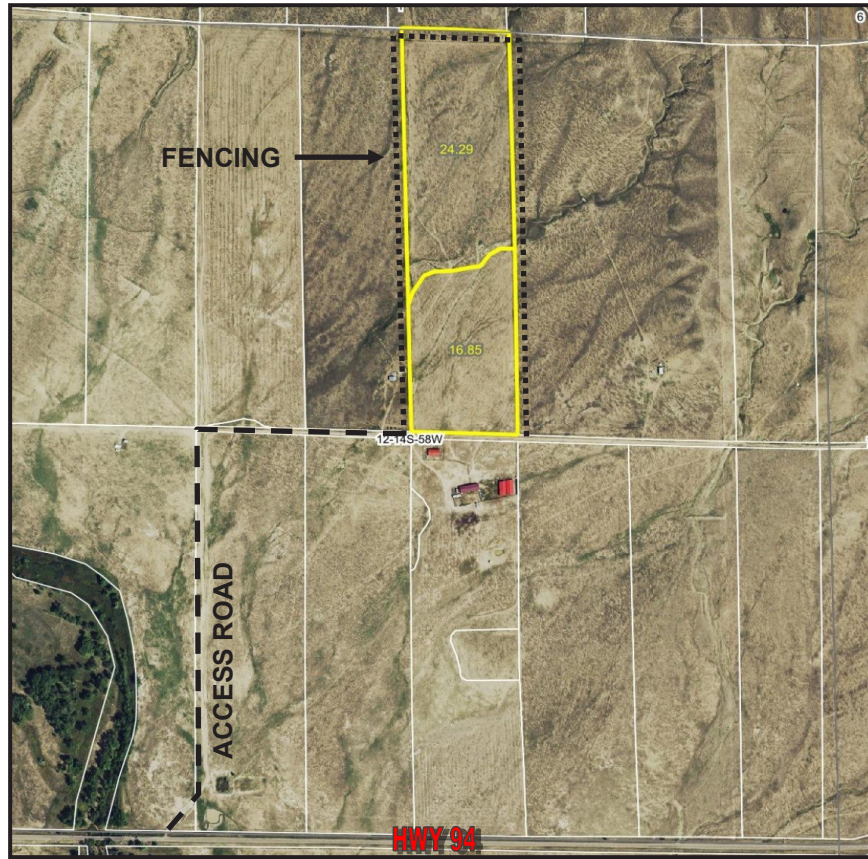

Soils Map

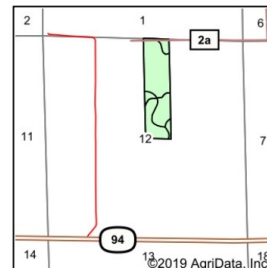
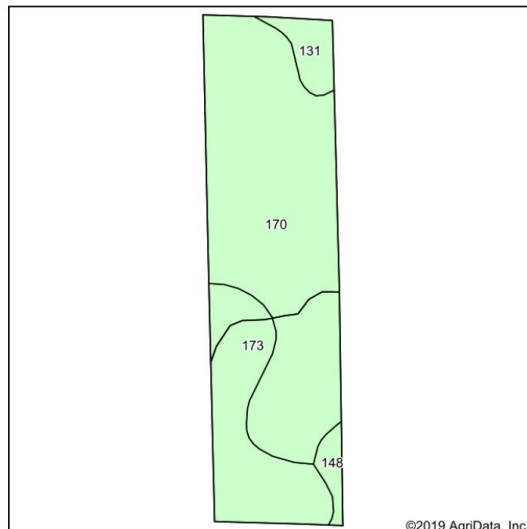

State: Colorado  
 County: Lincoln  
 Location: 12-14S-58W  
 Township: Karval  
 Acres: 41.14  
 Date: 3/9/2020



Soils data provided by USDA and NRCS.

©2019 AgriData, Inc.

Area Symbol: CO073, Soil Area Version: 17								
Code	Soil Description	Acres	Percent of field	Non-Irr Class *c	Irr Class *c	Corn silage	Wheat	*n NCCPI Soybeans
170	Olerodry fine sandy loam, 1 to 4 percent slopes	28.23	68.6%		IVc	ille		11
173	Platner-Ascalon complex, 0 to 3 percent slopes	9.85	23.9%		IVc	ills		31
131	Fort-Karval complex, 5 to 25 percent slopes	1.99	4.8%		Vle			7
148	Manzanota clay loam, 1 to 5 percent slopes	1.07	2.6%		IVe		18 16	11
<b>Weighted Average</b>						<b>0.5</b>	<b>0.4</b>	<b>*n 15.6</b>

\*n: The aggregation method is "Weighted Average using major components"  
 \*c: Using Capabilities Class Dominant Condition Aggregation Method  
 Soils data provided by USDA and NRCS.

### Specializing in Farm and Ranch Sales Throughout CO, KS, MT, NE, OK

NOTICE TO PERSPECTIVE PURCHASERS: The owner has either given the information contained herein to us or obtained from sources we deem reliable. We have no reason to doubt its accuracy, however, we do not guarantee it. Colorado Land Investments I, LLC, and the seller assume no responsibility for the omissions, corrections, withdrawals, or prior sales. The prospective purchaser should verify all information contained herein. Colorado Land Investments I, LLC, and all other agents of the broker are or will be acting in the capacity of a Transaction Broker in the Sale of subject property.