

# FOR SALE 160 +/- ACRES CRP LAND

C4052

## KIOWA COUNTY, COLORADO

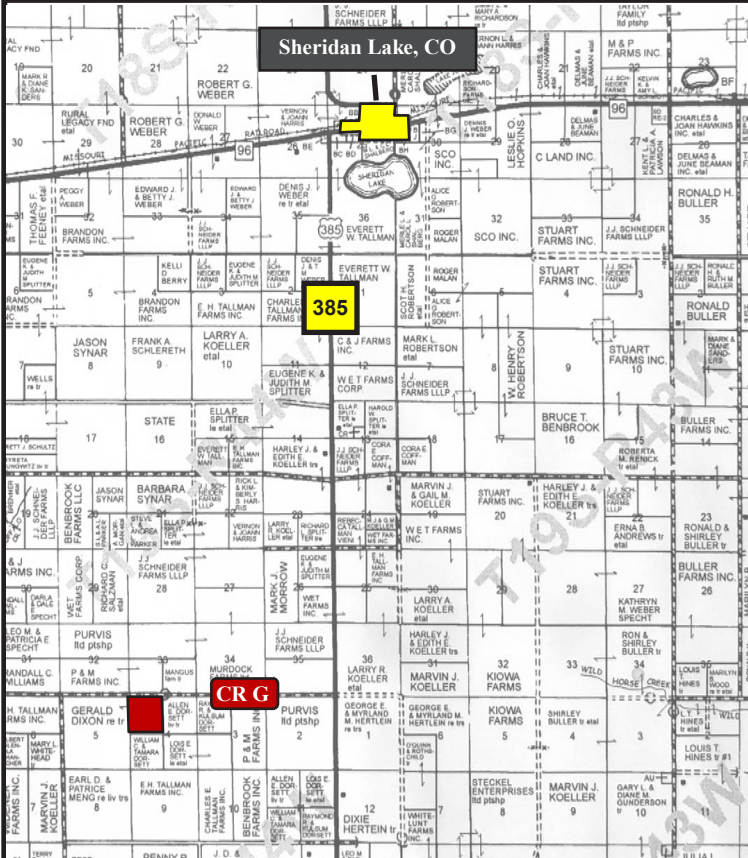

**LOCATION:** From Sheridan Lake, CO go 7 miles South on HWY 385 to County Rd G and West 3 miles. **Signs will be posted**

**LEGALS:** Township 20S, Range 44W, Section 4: NW4

**FSA INFORMATION:** 158.56 CRP

Expiration: 9/30/2022      Acres Enrolled: 158.56  
Rate/Acre: \$30.65      Ann. Payment: \$4,860.00

**Note:** Mid-Contract Management has been completed.



**CRP PAYMENT:** Buyer to receive 100% of the 2020 CRP payments which will accrue Oct. 1, 2019 to Sept. 30, 2022

**MINERALS:** The Seller will convey 100% of the mineral rights they own, if any, on the subject property.

**POSSESSION:** At closing

**TAXES:** Seller will pay taxes for all of 2019 and prior years. Taxes for 2020 will be prorated to the day of closing. (2019 Taxes = \$301.18)

**PRICE: \$96,000.00**



Cary Schlosser - Listing Broker - 719-346-8661 (Office)  
or 719-349-0478 (Cell Phone)

Larry J. Hostetler - Managing Broker - 719-346-8661 (Office)  
or 719-346-8662 (Cell Phone)

# Aerial Map



Map Center: 38° 20' 50, -102° 21' 11.61



**4-20S-44W**  
**Kiowa County**  
**Colorado**

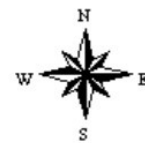

6/11/2020

©2019 AgriData, Inc.

Maps Provided By:



© AgriData, Inc. 2019 www.AgriDataInc.com

Field borders provided by Farm Service Agency as of 5/21/2008.

## Soils Map

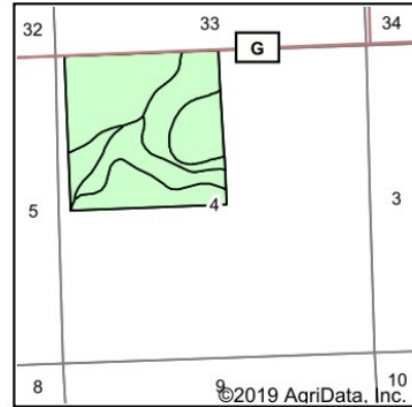
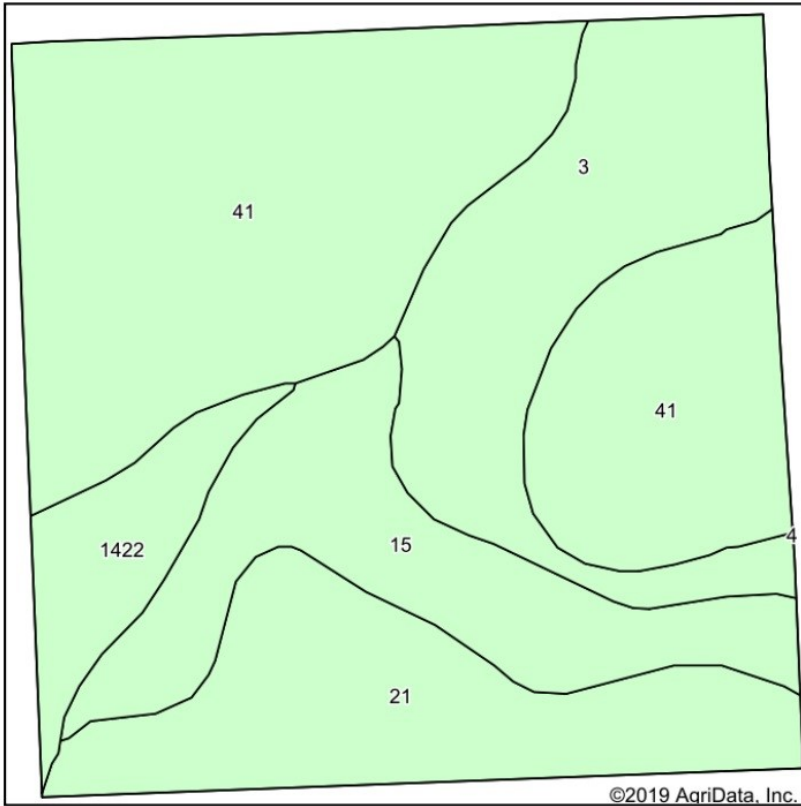

State: **Colorado**  
 County: **Kiowa**  
 Location: **4-20S-44W**  
 Township: **Sheridan Lake**  
 Acres: **158.56**  
 Date: **6/11/2020**



Soils data provided by USDA and NRCS.

Area Symbol: CO061, Soil Area Version: 17

| Code                    | Soil Description                                 | Acres | Percent of field | Non-Irr Class *c | Irr Class *c | Cool season grasses | Grain sorghum | Wheat       | *n NCCPI Soybeans |
|-------------------------|--|-------|------------------|------------------|--------------|---------------------|---------------|-------------|-------------------|
| 41                      | Wiley loam                                       | 69.24 | 43.7%            | IVe              | IIe          |                     |               | 18          | 20                |
| 3                       | Baca silt loam, 0 to 3 percent slopes            | 29.45 | 18.6%            | IVc              | IIIe         |                     |               |             | 36                |
| 21                      | Kim-Harvey-Stoneham loams, 1 to 3 percent slopes | 26.44 | 16.7%            | VIe              | IIe          |                     | 13            | 15          | 23                |
| 15                      | Haverson clay loam                               | 24.29 | 15.3%            | IVw              | IIw          | 2.5                 | 19            | 20          | 27                |
| 1422                    | Goshen silt loam, rarely flooded                 | 9.14  | 5.8%             | IIIc             | Iw           |                     |               |             | 52                |
| <b>Weighted Average</b> |  |       |                  |                  |              | <b>0.4</b>          | <b>12.9</b>   | <b>14.3</b> | <b>*n 32.5</b>    |

\*n: The aggregation method is "Weighted Average using major components"

\*c: Using Capabilities Class Dominant Condition Aggregation Method

### Specializing in Farm and Ranch Sales Throughout CO, KS, MT, NE, OK

NOTICE TO PERSPECTIVE PURCHASERS: The owner has either given the information contained herein to us or obtained from sources we deem reliable. We have no reason to doubt its accuracy, however, we do not guarantee it. Colorado Land Investments I, LLC, and the seller assume no responsibility for the omissions, corrections, withdrawals, or prior sales. The prospective purchaser should verify all information contained herein. Colorado Land Investments I, LLC, and all other agents of the broker are or will be acting in the capacity of a Transaction Broker in the Sale of subject property.