

000038 SEP-9 88

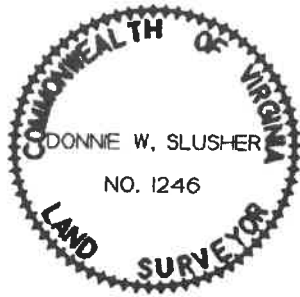

PLAT SHOWING RE-SURVEY OF  
PROPERTY BEING CONVEYED BY:  
FAUN A. CALDWELL  
SOURCE: D.B. 478 PG. 705  
TO:

**CLARA JEAN &  
TONY MICHAEL WOOD**

0.204 ACRE

CITY OF BEDFORD  
VIRGINIA

SCALE: 1" = 50'  
F.B. 338 PG. 47  
DATE: SEPT. 4, 1996

This is to certify that on SEPTEMBER 4, 1996  
I made an accurate survey of the premises shown hereon  
and that there are no easements or encroachments visible  
on the ground other than those shown hereon.

*[Signature]*  
Signed:  
Slusher, Simpkins, and Assoc. P.C.  
P.O. Box 646 Bedford, Va. 24523

COMM. NO. 8883

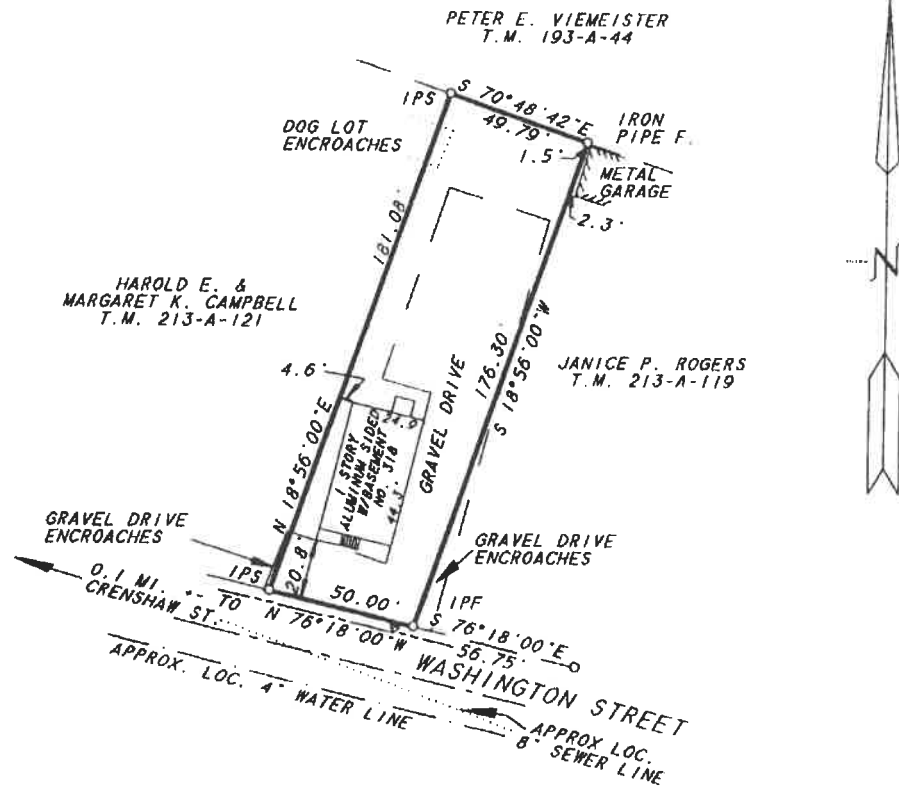

NOTES

1. This plat has been prepared without the benefit of a title report and therefore does not necessarily indicate all encumbrances upon the title.
2. Exact location of underground utilities and improvements unknown.
3. This property as platted falls within Flood Zone X of The Federal Insurance Rate Map One Hundred Year Flood Plain.
4. Tax Map No. 213 - A - 120.

COMM. NO. 8883