

| STATION NO. | BEARING    | DISTANCE | DESCRIPTION                               |
|-------------|------------|----------|---|
| 1           |            |          | MARKED TRIPLE DOGWOOD                     |
| 1-2         | S02-27-11W | 233.67'  |   |
| 2-3         | S00-08-25W | 169.92'  |   |
| 3-4         | S00-44-35E | 187.66'  |   |
| 4-5         | S18-52-17E | 118.83'  |   |
| 5-6         | S33-45-06E | 96.89'   |   |
| 6-7         | S20-40-14E | 89.08'   |   |
| 7-8         | S01-52-28W | 114.10'  | MARKED 18" ASH ON BRANCH                  |
| 9           |            |          | IRON PIPE                                 |
| 9-10        | N31-42-12W | 93.70'   |   |
| 10-11       | N34-57-13W | 96.52'   | IRON PIPE                                 |
| 11-12       | N12-28-57W | 166.99'  |   |
| 12-13       | N15-30-59W | 197.06'  |   |
| 13-14       | N41-01-17W | 41.51'   | IRON PIPE                                 |
| 14-15       | S29-32-36W | 238.03'  |   |
| 15-16       | S69-36-41W | 22.85'   | 10" POPLAR                                |
| 16-17       | N33-10-16W | 59.78'   |   |
| 17-18       | N03-43-50W | 59.56'   |   |
| 18-19       | N08-02-03E | 84.88'   |   |
| 19-20       | N08-37-57W | 87.92'   | IRON PIPE & 30" RED OAK                   |
| 20-21       | N59-10-15W | 63.40'   | IRON PIPE & NORTHWEST OF 24" CHESTNUT OAK |
| 22          |            |          |   |
| 22-23       | S45-10-57E | 33.87'   |   |
| 23-24       | S53-18-20E | 124.19'  |   |
| 24-25       | S61-16-58E | 125.00'  |   |
| 25-26       | S63-15-28E | 124.32'  |   |
| 26-27       | S49-50-31E | 125.00'  |   |
| 27-28       | S45-02-07E | 125.00'  |   |
| 28-29       | S47-27-24E | 125.00'  |   |
| 29-30       | S56-19-03E | 124.32'  | 3/4" ROD FOUND                            |

|       |            |         |                    |
|-------|------------|---------|--------------------|
| 30-31 | S60-12-23E | 125.54' |                    |
| 31-32 | S56-26-10E | 125.00' |                    |
| 32-33 | S41-56-53E | 160.23' |                    |
| 33-34 | S41-56-53E | 20.00'  |                    |
| 34-35 | S50-33-20E | 157.59' |                    |
| 35-36 | S68-06-34E | 158.52' |                    |
| 36-37 | S85-43-07E | 158.52' |                    |
| 37-38 | N79-21-04E | 127.73' |                    |
| 38-39 | N76-30-47E | 200.00' |                    |
| 39-40 | N82-59-21E | 73.98'  |                    |
| 40-41 | S84-03-32E | 73.98'  |                    |
| 41-42 | S71-15-52E | 90.24'  |                    |
| 42-43 | S68-50-59E | 310.14' |                    |
| 43-44 | N59-30-05E | 294.21' | IRON PIPE FOUND    |
| 44-45 | N30-29-55W | 130.00' |                    |
| 45-46 | (C-1)      |         |                    |
| 46-47 | (C-2)      |         | 3/4" IRON PIPE SET |
| 47-48 | (C-3)      |         |                    |
| 48-49 | N02-12-24E | 49.09'  | 3/4" IRON PIPE SET |
| 49-50 | (C-4)      |         |                    |
| 50-51 | S71-56-37W | 129.98' |                    |
| 51-52 | (C-5)      |         | 3/4" IRON PIPE SET |
| 52-53 | N51-10-14W | 86.77'  |                    |
| 53-54 | (C-5)      |         |                    |
| 54-55 | N50-04-51W | 84.28'  |                    |
| 55-56 | (C-7)      |         |                    |
| 56-57 | S51-17-45W | 212.88' |                    |
| 57-58 | (C-8)      |         |                    |
| 58-59 | N03-49-03E | 204.61' |                    |
| 59-60 | N53-21-34W | 39.43'  |                    |
| 60-61 | N46-27-54W | 87.27'  |                    |
| 61-62 | N43-40-32W | 100.00' |                    |
| 62-63 | N49-10-42W | 123.59' |                    |
| 63-64 | N59-17-44W | 122.99' |                    |
| 64-65 | N61-17-32W | 100.00' |                    |

| CURVE NO. | DELTA     | RADIUS    | TANGENT | LC.     | CHORD   | CHORD BRG. |
|-----------|-----------|-----------|---------|---------|---------|------------|
| C-1       | 78-24-48  | 25.000    | 20.394  | 34.214  | 31.806  | N08-42-29E |
| C-2       | 16-53-34  | 199.050   | 29.617  | 58.802  | 58.589  | N39-27-18E |
| C-3       | 28-47-05  | 199.050   | 51.079  | 100.000 | 98.992  | N16-35-37E |
| C-4       | 110-15-47 | 238.730   | 371.316 | 497.913 | 424.358 | N52-55-30W |
| C-5       | 56-53-09  | 404.410   | 219.053 | 401.516 | 385.227 | N79-36-49W |
| C-6       | 01-05-24  | 2,844.790 | 27.080  | 54.119  | 54.119  | N50-37-32W |
| C-7       | 78-37-25  | 258.730   | 211.858 | 353.039 | 327.831 | N89-23-33W |
| C-8       | 15-41-24  | 374.613   | 51.813  | 102.981 | 102.261 | S43-27-03W |

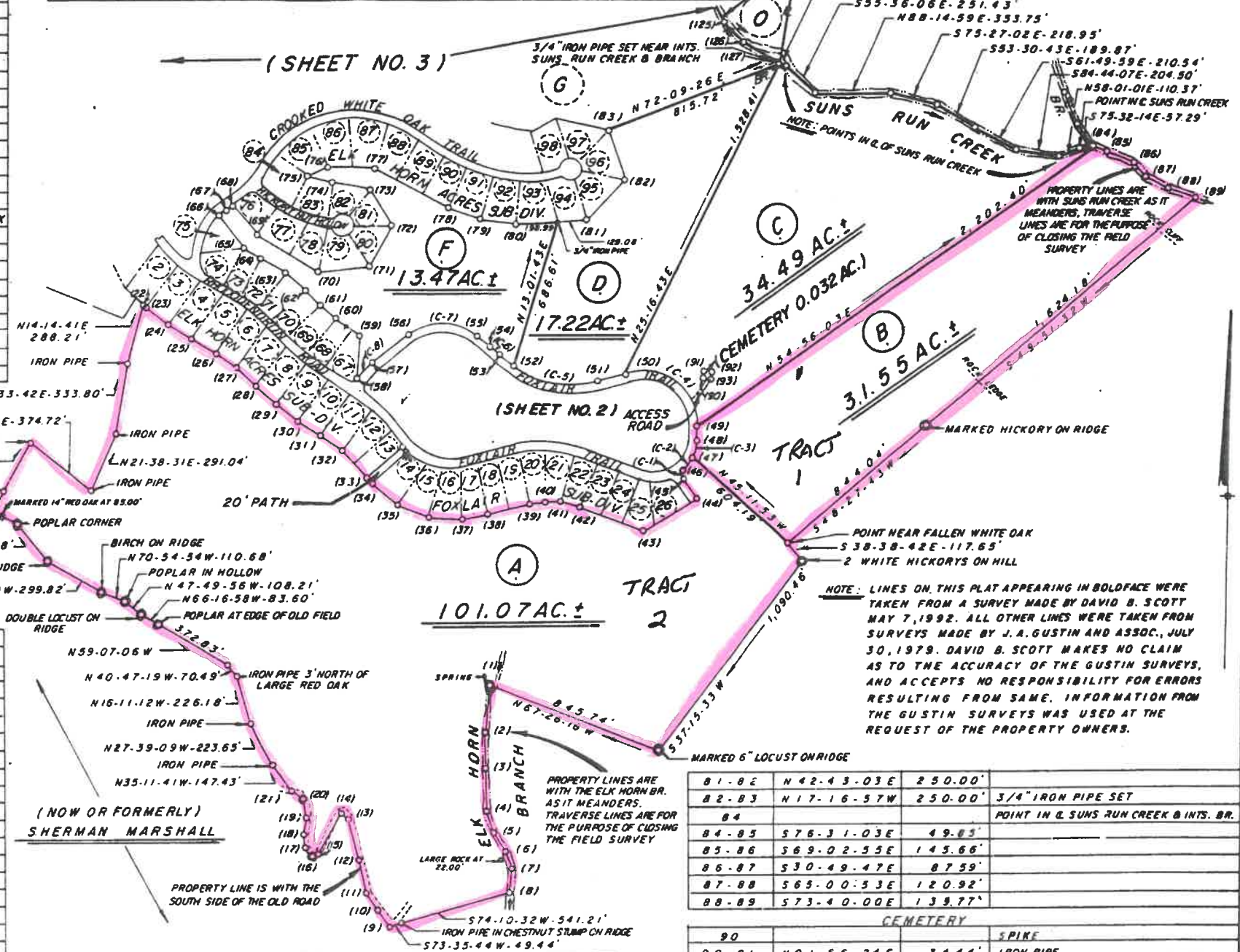

|       |            |         |  |
|-------|------------|---------|--|
| 65-66 | N40-28-22W | 192.87' |  |
| 66-67 | N50-34-12E | 39.96'  |  |
| 67-68 | N55-13-08E | 20.00'  |  |
| 68-69 | S40-28-22E | 175.52' |  |
| 69-70 | S56-41-37E | 319.79' |  |
| 70-71 | N83-27-35E | 350.22' |  |
| 71-72 | N28-12-23E | 221.73' |  |
| 72-73 | N31-35-40W | 210.40' |  |
| 73-74 | N81-22-52W | 180.00' |  |
| 74-75 | N77-10-35W | 123.39' |  |
| 75-76 | N64-59-04E | 100.00' |  |
| 76-77 | S89-22-26E | 216.07' |  |
| 77-78 | S62-14-32E | 394.35' |  |
| 78-79 | S70-46-37E | 148.91' |  |
| 79-80 | S77-06-51E | 172.42' |  |
| 80-81 | N84-50-00E | 328.07' |  |

|       |            |         |                                     |
|-------|------------|---------|-------------------------------------|
| 81-82 | N42-43-03E | 250.00' | 3/4" IRON PIPE SET                  |
| 82-83 | N17-16-57W | 250.00' | POINT IN SUNS RUN CREEK & INTS. BR. |
| 84    |            |         |                                     |
| 84-85 | S76-31-03E | 49.85'  |                                     |
| 85-86 | S69-02-55E | 145.66' |                                     |
| 86-87 | S30-49-47E | 87.59'  |                                     |
| 87-88 | S65-00-53E | 120.92' |                                     |
| 88-89 | S73-40-00E | 133.77' |                                     |
| 90    |            |         | CEMETERY SPIKE                      |
| 90-91 | N01-56-24E | 34.44'  | IRON PIPE                           |
| 91-92 | S86-30-23E | 38.48'  |                                     |
| 92-93 | S03-09-49W | 37.69'  |                                     |
| 93-90 | N81-34-19W | 37.90'  | BEG.                                |

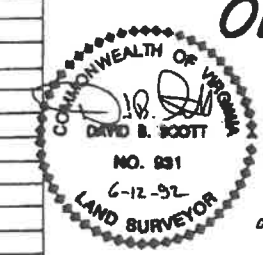

### OLD MILL LAND, L.P.

TRACT NO. 4  
 SUNS RUN CREEK  
 DAN RIVER MAGISTERIAL DISTRICT  
 PATRICK COUNTY, VIRGINIA  
 SCALE: 1" = 400'  
 DAVID B. SCOTT, C.L.S. MAY 7, 92  
 HILLSVILLE, VIRGINIA  
 REV.:

TITLE REF.:  
 PORTION OF DEED BOOK 266,  
 PAGE 344 - PATRICK CO.  
 PORTION OF DEED BOOK 374,  
 PAGE 740 - CARROLL CO.