

City of Emporia, Virginia

Map Pin	Tax Map Number	Address	Deed Book Reference
123-11-2	123-11-0-1,2,5,6	722 HALIFAX STREET Emporia, Va 0	IN2014517

Owner Information	
Owner	TRISVAN MATTHEW
Owner's Address:	12216 OLD STAGE RD PRINCE GEORGE VA 23875

Summary			
Property Information			
Residential	Y	Well	No Data
Commercial	No Data	Spring	No Data
Class	SINGLE/FAM RES URBAN	Paved Road	Y
Zone	No Data	Improvement Value	18900
Property Use	RESIDENTIAL-SINGLE FAMILY	Land Value	9700
Description Land Area	No Data	Sale Price	0
Size Main Land Area	No Data	Sale Date	5/15/2014
Computed Main Land Area	0	Account Number	18260
Public Water	Y	Dirt Road	No Data
Public Sewer	Y	Road	No Data
Septic System	No Data	Sidewalk	Y
Underground Utility	No Data	Topography	No Data
Gutter	Y		

Improvement Information			
Year Built	1945	Split Foyer	No Data
Year Remodeled	0	Central Heat	Y
Year Assessed	2020	Central Air	Y
Number Stories	1.5	Roof Type	COMP SHINGLE
Number Rooms	7	Exterior Type	ASB SHINGLE
Number Bedrooms	4	Basement Type	No Data
Number Bathrooms	2	Exterior Condition	POOR
Number Fireplaces	1	Foundation Type	BRICK
Number Chimneys	1	Floor Type	CAR/VINYL
Split Level	No Data	Wall Type	DRYW/PANEL
Building Description	DWELLING	Heat Fuel Type	HOT AIR
Square Footage	1504	Subdivision	No Data

Previous Owner**Previous Owner 1**

Previous Owner	No Data
Datebase Reference	No Data
Previous Owner's Address	No Data
Date of Transfer	No Data
Sale Price	0

Previous Owner 2

Previous Owner	No Data
Datebase Reference	No Data
Previous Owner's Address	No Data
Sale Price	0

City of Emporia, Virginia

Legend

- City Boundary
- Parcels
- Road Centerlines
- Streams and Rivers
- Water Bodies

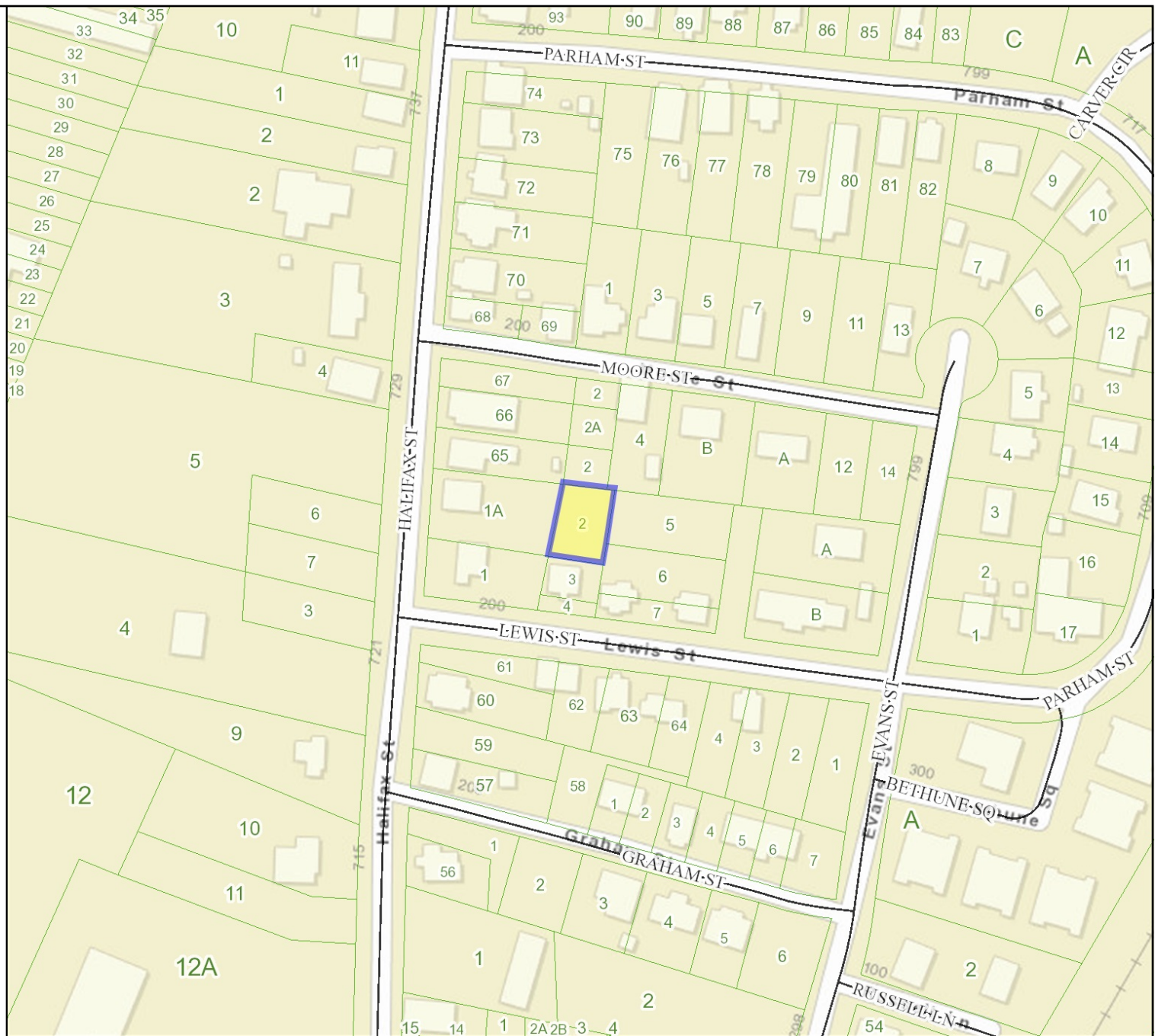

Title: 123-11-2

Date: 8/11/2020

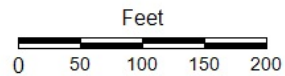

DISCLAIMER: This drawing is neither a legally recorded map nor a survey and is not intended to be used as such. The information displayed is a compilation of records, information, and data obtained from various sources, and Emporia is not responsible for its accuracy or how current it may be.