



COUNTY OF HENRICO - FINANCE DEPARTMENT REAL ESTATE ASSESSMENT DIVISION

Address: 4301 E. Parham Rd.
Henrico, VA 23273-2745
Phone: 804-501-4300
Fax: 804-501-5420

Base Information

Parcel ID	810-719-9594	Parcel Address	730 E FOXHILL RD
Vision PID #	92571	Appraiser	F
State Code	Resid (Urban)	Neighborhood	6-ACR
Use Code	025 Vacant 10 - 20 Acres	Acreage	13.187
Tax Type	Taxable	Owner (Jan 1)	EMERALD LAND DEVELOPMENT LLC
Zoning	MIXED	Owner (Cur)	EMERALD LAND DEVELOPMENT LLC
Tax Dist	Regular	Mailing Address	
Magisterial	Fairfield		PO BOX 3399
Subdivision	Acreage		MECHANICSVILLE VA
Section		Zip	23116
Block		Old Map #	01530A0000 0037
Lot	13.187 acres	Pre 1992 Map #	9 A2 25
		Map Page #	248

Image

Photo Not Available

Last Photo Update Unknown

Last Transfer

Sale Date	Sale Price	Deed Book	Page	Previous Owner	Sale Comment
05/06/2008	\$120,600	4510	1770	BIG GREEN MOUNTAIN LLC	Split/Multi-parcel Sale

Current Assessment

Year	Date	Land	Land Use	Improvements	Total
2020	01/29/2020	\$71,000		\$500	\$71,500

Land Information

Type	# Units	Unit Type	Sqft	Zoning
G6	1	UT	0	MIXED
ARE	3.67	ACREAGE	159,865	MIXED
C1	8.51	ACREAGE	370,696	MIXED

Notes

4.673 acres in R3 & 8.514 acres in C-1. -----
----- 2007--Parcel #810-719-7884-(1.51 acs) consolidated with this parcel per DB-4445-856 & acreage changed according to plat Beginning acreage 12.90 changed to: 13.514 acs 2007- Par A .327 acs to a separate parcel per DB 4449-1709. Beginning acs 13.514 changed to 13.187. DISPOSAL PLANT ON THIS SITE

Photo Not Available

Sketch Details

no data found

Map

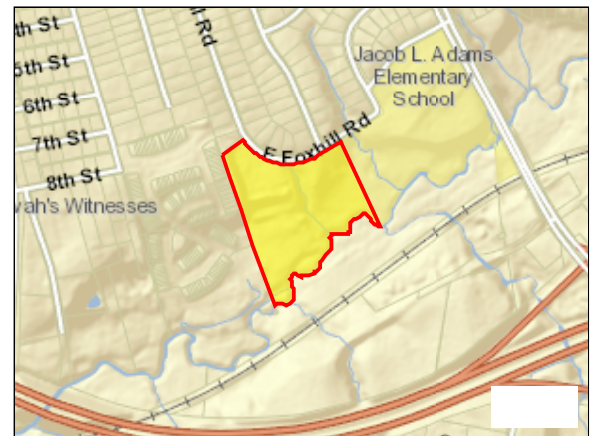

Legal Disclaimer: Non-confidential real estate assessment records are public information under Virginia law, and Internet display of non-confidential property information is specifically authorized by Virginia Code 58.1-3122.2. While the Real Estate Division has worked to ensure that the assessment data contained herein is

accurate, Henrico County assumes no liability for any errors, omissions, or inaccuracies in the information provided or for any reliance on any maps or data provided herein. Please consult County records in the Real Estate Division for official information.

Click [Real_Estate_Comments](#) to submit comments or corrections.