

County of Caroline, Virginia

Tax Map Number: 82-A-B2
Tax Map: 82
Account Number: 22828

General Information

Property Owner:	BELMONT AT CARMEL CHURCH COMMERCIAL LLC
Owner Address Address:	11623 RIVER MEADOWS WAY 22408
Legal Description:	BELMONT COMMERCIAL PARCEL B2 MAP# CHANGED FR 82-A-133B2 PLAT C-174D
Deed Book:	622

Deed Page:	573
Will Book:	
Will Page:	0
Instrument #:	0
Grantor:	IRON OAKS CORPORATION

Site Information

Acres:	1.5273
Zoning Type:	B1
Terrain Type:	On
Character:	Rolling/Sloping
Right of Way:	Public
Easements:	Paved

Assessment Information

Assessment Year:	2016
Building Value:	\$
Total Improvement:	\$
Total Land Value:	\$399,200
Calculated Value:	\$399,200
Rounded Taxable Value:	\$399,200
Land Use:	\$

Other Improvements

Description	Size in SQ.Ft.	Value
		Total Value
		\$0

Improvements

Exterior Information

Year Built:	
Occupancy Type:	Vacant-Commercial
Foundation:	
Ext. Walls:	
Roofing:	
Roof Type:	
Garage:	None
Garage - # Of Cars:	0
Carport:	None
Carport - # Of Cars:	0

Interior Information

Story height:	0
# of Rooms:	0
# of Bedrooms:	0
Full Bathrooms:	0
Half Bathrooms:	0
Floors:	
Building SqFt:	0
Basement SqFt::	0
Finished Basement SqFt:	0
Interior Walls:	
Heating:	
A/C:	

Other Information

Fireplace:	0
Stacked Fireplace:	0
Flues:	0
Metal Flues:	0
Stacked Flues:	0
Inop. Flues/Fire Place:	0

Caroline County, Virginia

Legend

- County Boundary
- Parcels
- Roads (12,000)
- Interstate
- US Highway Primary
- State Highway Primary
- Secondary
- Secondary - 0
- Null
- Roads - Back (12,000)
- Interstate
- US Highway Primary
- State Highway Primary
- Secondary
- Secondary - 0
- Null
- Road Labels

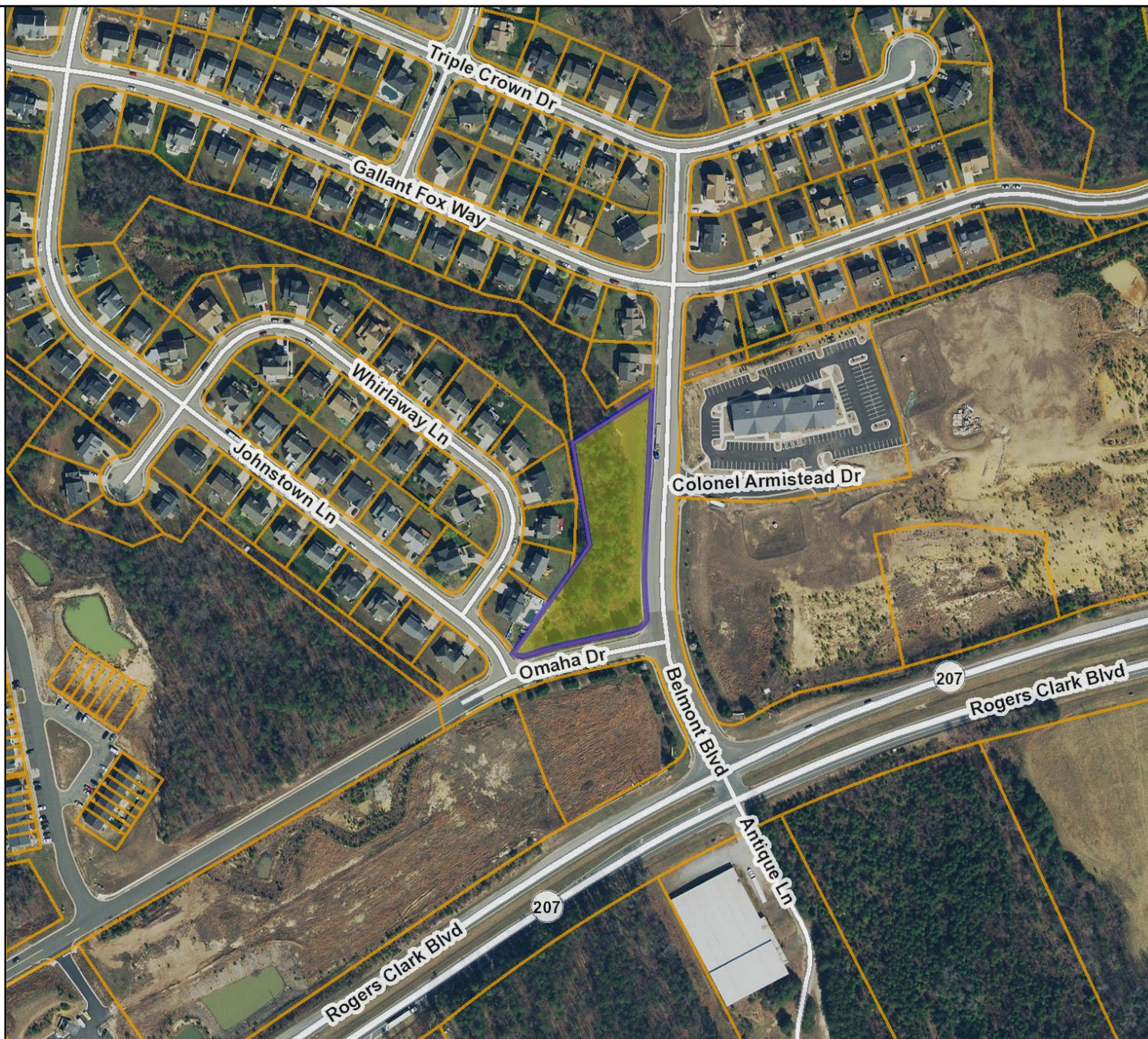

Map printed from Caroline
<http://caroline.mapsdirect.net>

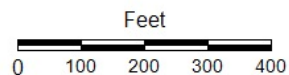

Title: Parcels

Date: 11/3/2020

DISCLAIMER: This drawing is neither a legally recorded map nor a survey and is not intended to be used as such. The information displayed is a compilation of records, information, and data obtained from various sources, and Caroline County is not responsible for its accuracy or how current it may be.