

BASLER LAND SURVEYING

2610 WEST GRAND AVE WISCONSIN RAPIDS, WI 54495
PH (715) 424-5900 FAX (715) 424-5901

PREPARED FOR: VILLAGE OF MILLADORE
MAUREEN KARALIUNAS - CLERK
P.O. BOX 28
MILLADORE, WI 54454

JOB# 102398A

DRAWN BY: KW

© 1998 BASLER LAND SURVEYING

IF THE SURVEYOR'S SEAL IS NOT RED IN COLOR, THIS MAP IS A COPY AND SHOULD BE ASSUMED TO CONTAIN UNAUTHORIZED ALTERATIONS. THE CERTIFICATION DOES NOT APPLY TO COPIES.

WOOD COUNTY CERTIFIED SURVEY MAP NO.

Being part of the NE1/4 of the SE1/4 Section 36, Town 25 North, Range 5 East, Village of Milladore, Wood County, Wisconsin.

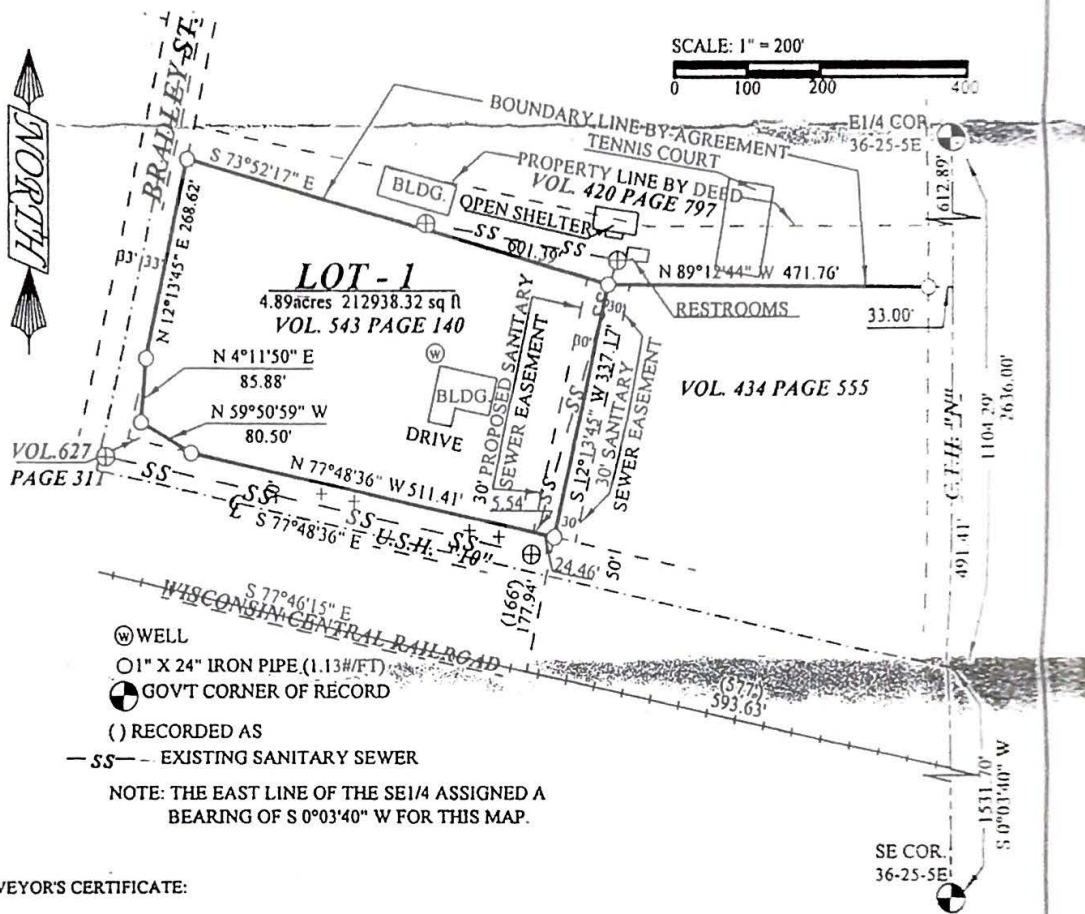

SURVEYOR'S CERTIFICATE:

I, WAYNE BASLER, REGISTERED LAND SURVEYOR, hereby certify;

That I have surveyed and mapped this survey located in part of the NE1/4 of the SE1/4 Section 36, Town 25 North, Range 5 East, Village of Milladore, Wood County, Wisconsin, bounded and described as follows;

Commencing at the E1/4 COR. 36-25-SE;
Thence S 0°03'40" W, a distance of 612.89';
Thence N 89°12'44" W, a distance of 33.00' to a iron monument;
Thence N 89°12'44" W, a distance of 438.76' to a iron monument to the POINT OF BEGINNING;
Thence S 12°13'45" W, a distance of 337.17' to a iron monument;
Thence N 77°48'36" W, a distance of 511.41' to a iron monument;
Thence N 59°50'59" W, a distance of 80.50' to a iron monument;
Thence N 4°11'50" E, a distance of 85.88' to a iron monument;
Thence N 12°13'45" E, a distance of 268.62' to a iron monument;
Thence S 73°52'17" E, a distance of 601.39' to a iron monument to the POINT OF BEGINNING; subject to right-of-ways,

That I have made such survey at the direction of JOHN R. BECKER / BECKER INDUSTRY
104 MAIN STREET
P O BOX 160
MILLADORE, WI. 54454

That such map is a correct representation of the exterior boundaries of the land surveyed and the subdivision thereof made;
That I have complied fully with the provisions of Chapter 236.34 Wisconsin Statutes.

WAYNE BASLER R.L.S. 1167
Drafted By: KEVIN WHIPPLE