

Acres For Sale

ACREAGE:

5.0 Acres, m/l

LOCATION:

Grundy County, IA



Property Key Features

- Aplington-Parkersburg School District
- Located along a Hard-Surface Road
- Well-Maintained Property with Outbuildings

Lawain Biermann, AFM
Licensed in IA, MN
LawainB@Hertz.ag

319.234.1949
6314 Chancellor Dr. / PO Box 1105
Cedar Falls, IA 50613
www.Hertz.ag

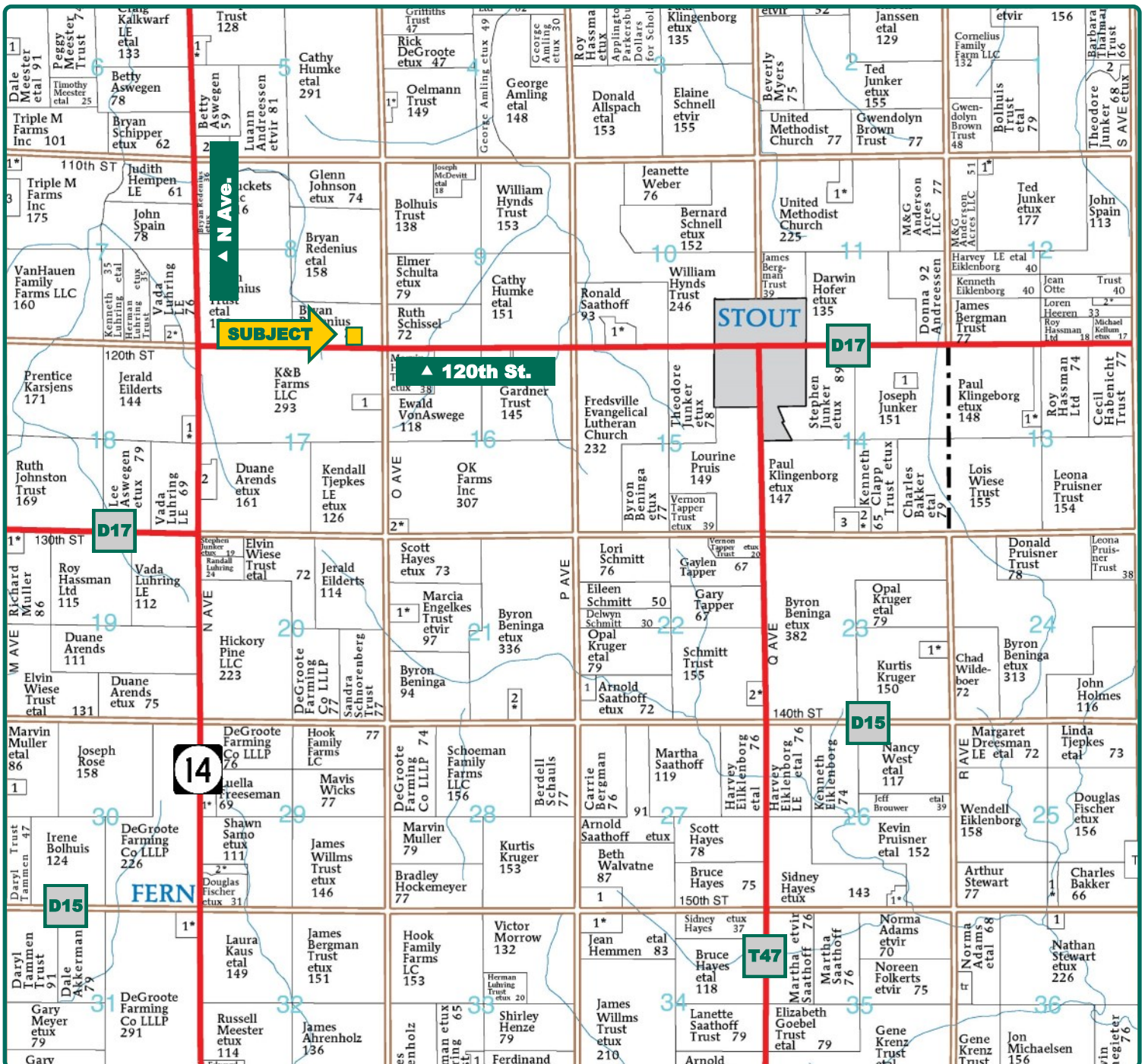

Map reproduced with permission of Farm & Home Publishers, Ltd.

Lawain Biermann, AFM
Licensed in IA, MN
LawainB@Hertz.ag

319.234.1949
6314 Chancellor Dr. / PO Box 1105
Cedar Falls, IA 50613
www.Hertz.ag

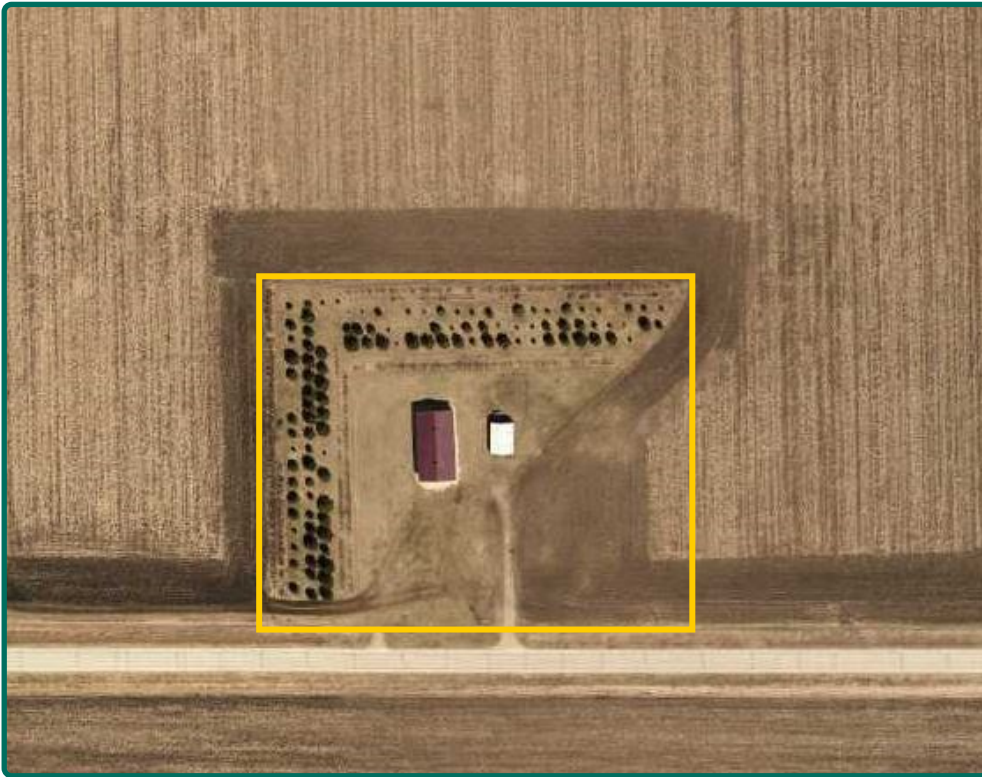

FSA/Eff. Crop Acres: 2.11

CRP Acres: 2.03

ADDRESS:

23875 120th St.
Parkersburg, IA 50665

Property Information

5.0 Acres, m/l

Location

4 miles southeast of Parkersburg or
2.5 miles west of Stout on County Rd
D-17.

School District

Aplington-Parkersburg Schools

Legal Description

A building site parcel of approximately 5
acres in the S 1/2 of SE 1/4, Section 8,
Township 89 North, Range 16 West of the
5th P.M., Beaver Township, exact legal to
come from survey

Price & Terms

- \$120,000

Survey

Property to be surveyed at Seller's
expense.

Possession

Negotiable

Real Estate Tax

Taxes Payable 2018 - 2019: \$140.10*

Net Taxable Acres: 5.0*

**Taxes estimated pending survey of
property. Buildings have been assessed,
but taxes not yet levied. County Treasurer/
Assessor will determine final tax figures.*

CRP Contracts

There are 2.03 acres enrolled in a CP-16A
contract that pays \$688 annually and
expires 9/30/2030.

FSA Data

Farm Number 6563, Tract 7791

FSA/Eff. Crop Acres: 2.11

CRP Acres: 2.03

Water & Well Information

Rural water access available.

Buildings/Improvements

- 40' x 80' - Steel Utility Building built in
2017
- 25' x 36' - Crib built in 1900

Comments

This acreage has two structures, an
established windbreak, and is located on a
hard-surface road. Electrical service and
rural water are available.

Lawain Biermann, AFM

Licensed in IA, MN

LawainB@Hertz.ag

319.234.1949

6314 Chancellor Dr. / PO Box 1105

Cedar Falls, IA 50613

www.Hertz.ag

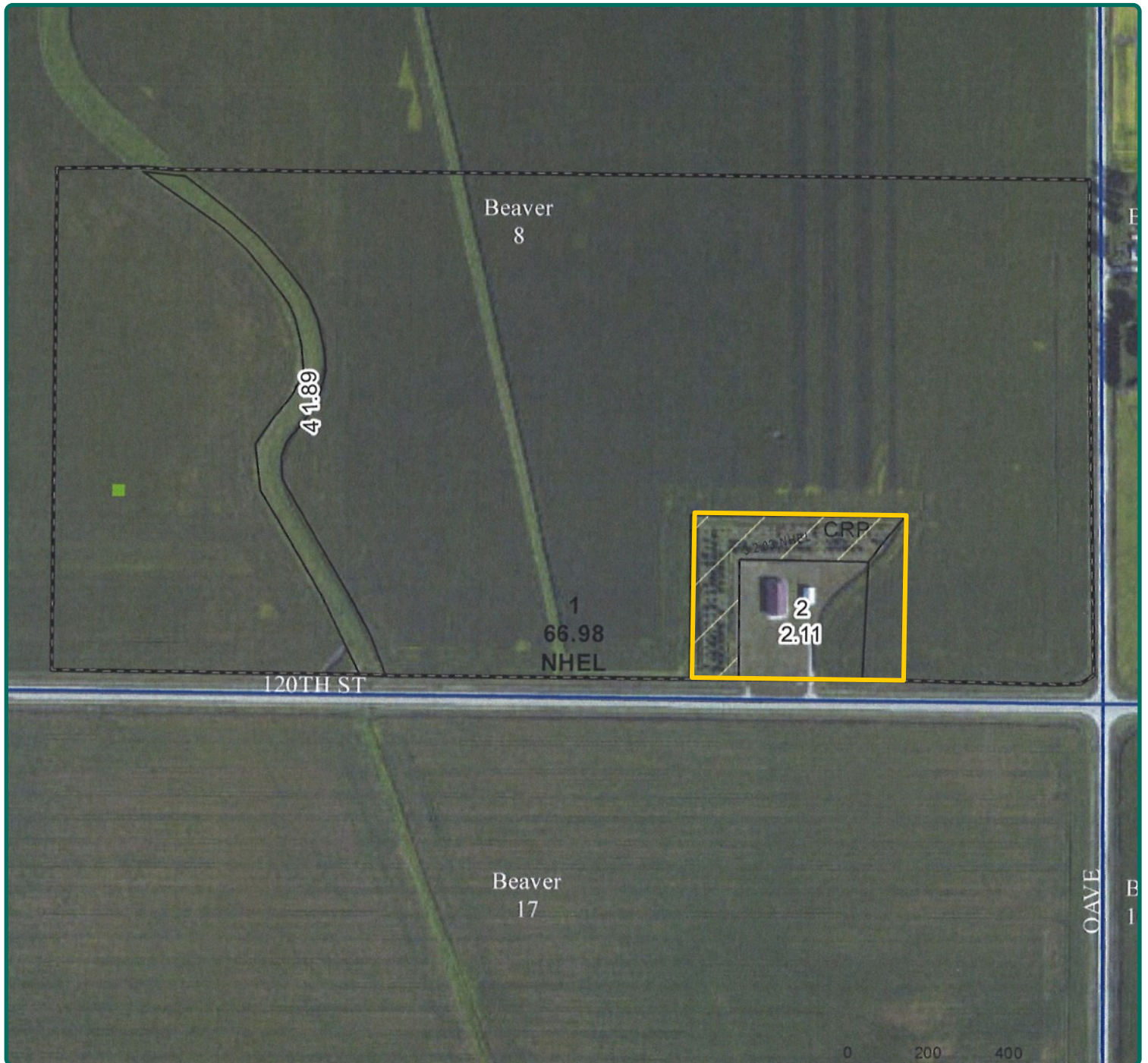

Lawain Biermann, AFM
Licensed in IA, MN
LawainB@Hertz.ag

319.234.1949
6314 Chancellor Dr. / PO Box 1105
Cedar Falls, IA 50613
www.Hertz.ag

Looking northwest



Looking southwest



Looking northeast



Looking northwest



Make the Most of Your Farmland Investment

- Real Estate Sales and Auctions
- Professional Buyer Representation
- Professional Farm Management
- Certified Farm Appraisals

Lawain Biermann, AFM

Licensed in IA, MN

LawainB@Hertz.ag

319.234.1949

6314 Chancellor Dr. / PO Box 1105

Cedar Falls, IA 50613

www.Hertz.ag