

Land For Sale

ACREAGE:

149.80 Acres, m/l

LOCATION:

Howard County, IA



Property *Key Features*

- **Attractive Income-Producing Conservation Reserve Program Contracts**
- **Recreational Property with Excellent Wildlife Habitat**
- **Located near Hayden Prairie State Preserve**

Lawain Biermann, AFM
Licensed Salesperson in IA, MN
LawainB@Hertz.ag

319.234.1949
6314 Chancellor Dr. / P.O. Box 1105
Cedar Falls, IA 50613
www.Hertz.ag

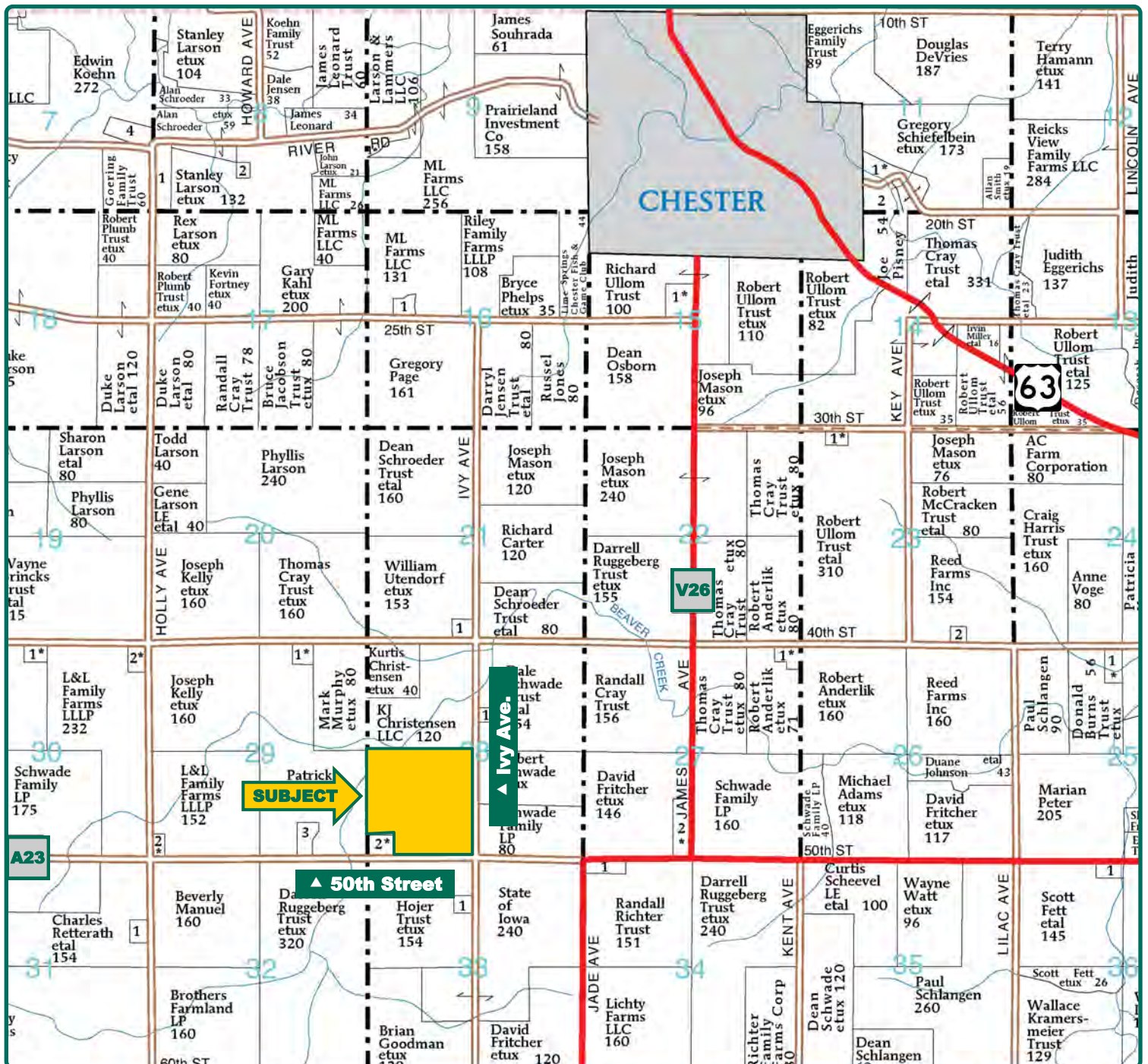

Map reproduced with permission of Farm & Home Publishers, Ltd.

Lawain Biermann, AFM
Licensed Salesperson in IA, MN
LawainB@Hertz.ag

319.234.1949
6314 Chancellor Dr. / P.O. Box 1105
Cedar Falls, IA 50613
www.Hertz.ag



CRP Acres: 142.00
Soil Productivity: 81.61 CSR2

Property Information

149.80 Acres, m/l

Location

Approximately 3 miles southwest of Chester, IA

Legal Description

SW 1/4 Section 28, Township 100 North, Range 13 West of the 5th P.M. excluding acreage in the SW corner

Price & Terms

- \$1,152,000
- \$7,690.25/acre
- 10% down upon acceptance of offer; balance due in cash at closing

Possession

Negotiable.

Real Estate Tax

Taxes Payable 2019 - 2020: \$3,998.00
Net Taxable Acres: 149.80
Tax per Net Taxable Acre: \$26.69

FSA Data

Farm Number 3882, Tract 99
CRP Acres: 142.00

Land Description

Level to gently rolling.

Drainage

Extensive drainage tile. See tile map.

Buildings/Improvements

None.

Water & Well Information

None.

CRP Contracts

There are 107.70 acres enrolled in a CP42 contract that pays \$302.00/acre and expires on 9/30/27.

There are 21.50 acres enrolled in a CP27 & CP28 contract that pays \$226.69/acre and expires 9/30/2025.

There are 12.80 acres enrolled in a CP21 contract that pays \$347.64/acre and expires 9/30/2027.

Soil Types/Productivity

Primary soils are Ostrander, Clyde silty clay loam and Floyd loam. CSR2 on the CRP acres is 81.61. See soil map for detail.

Lawain Biermann, AFM
Licensed Salesperson in IA, MN
LawainB@Hertz.ag

319.234.1949
6314 Chancellor Dr. / P.O. Box 1105
Cedar Falls, IA 50613
www.Hertz.ag

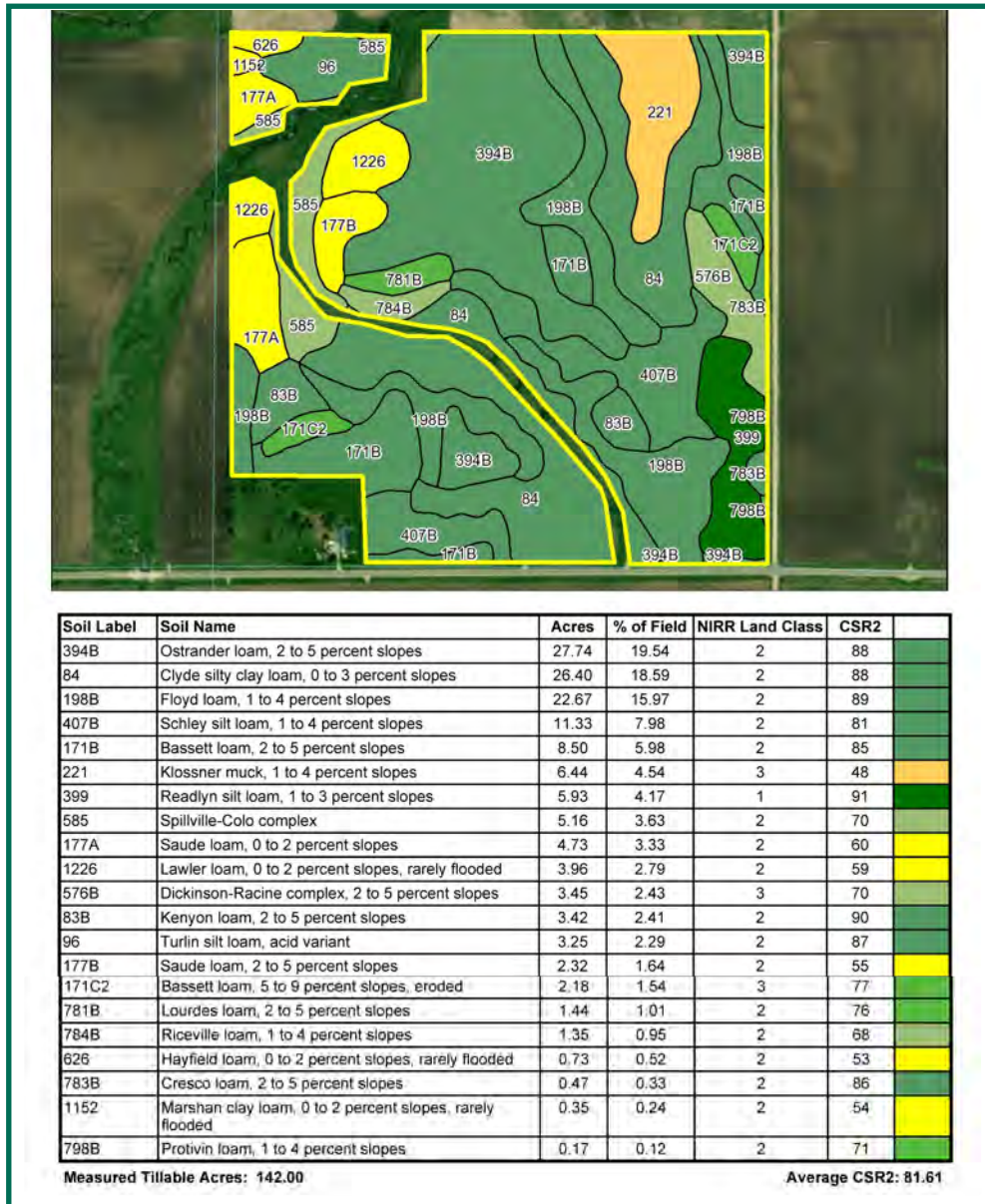

Comments

Attractive income-producing CRP contracts. Recreational property with excellent wildlife habitat. Located near Hayden Prairie State Preserve.

The information gathered for this brochure is from sources deemed reliable, but cannot be guaranteed by Hertz Real Estate Services, Inc. or its staff. All acres are considered more or less, unless otherwise stated. All property boundaries are approximate. Soil productivity ratings are based on the information currently available in the USDA/NRCS soil survey database. Those numbers are subject to change on an annual basis.

Lawain Biermann, AFM
Licensed Salesperson in IA, MN
LawainB@Hertz.ag

319.234.1949
6314 Chancellor Dr. / P.O. Box 1105
Cedar Falls, IA 50613
www.Hertz.ag

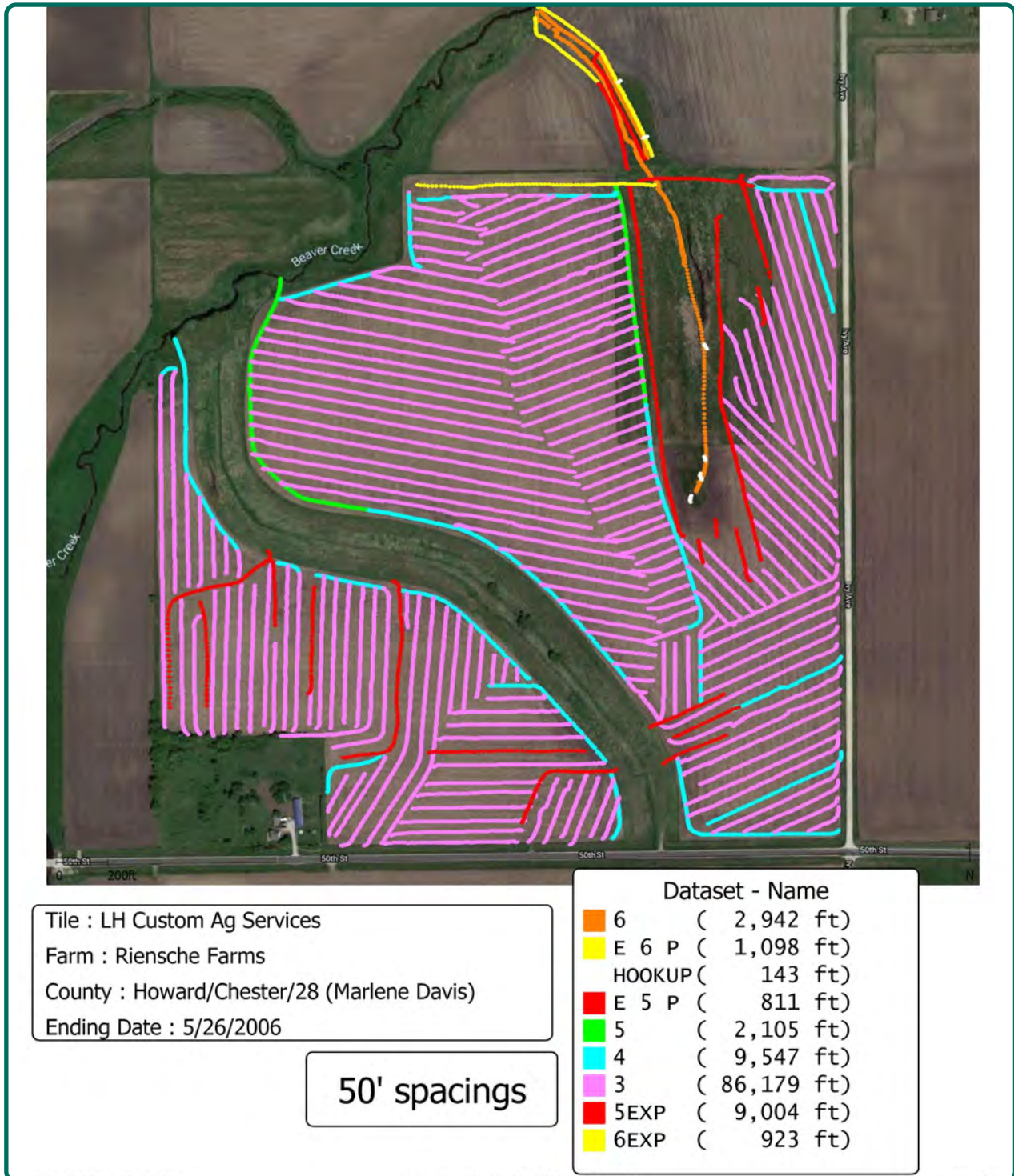

Lawain Biermann, AFM
Licensed Salesperson in IA, MN
LawainB@Hertz.ag

319.234.1949
6314 Chancellor Dr. / P.O. Box 1105
Cedar Falls, IA 50613
www.Hertz.ag

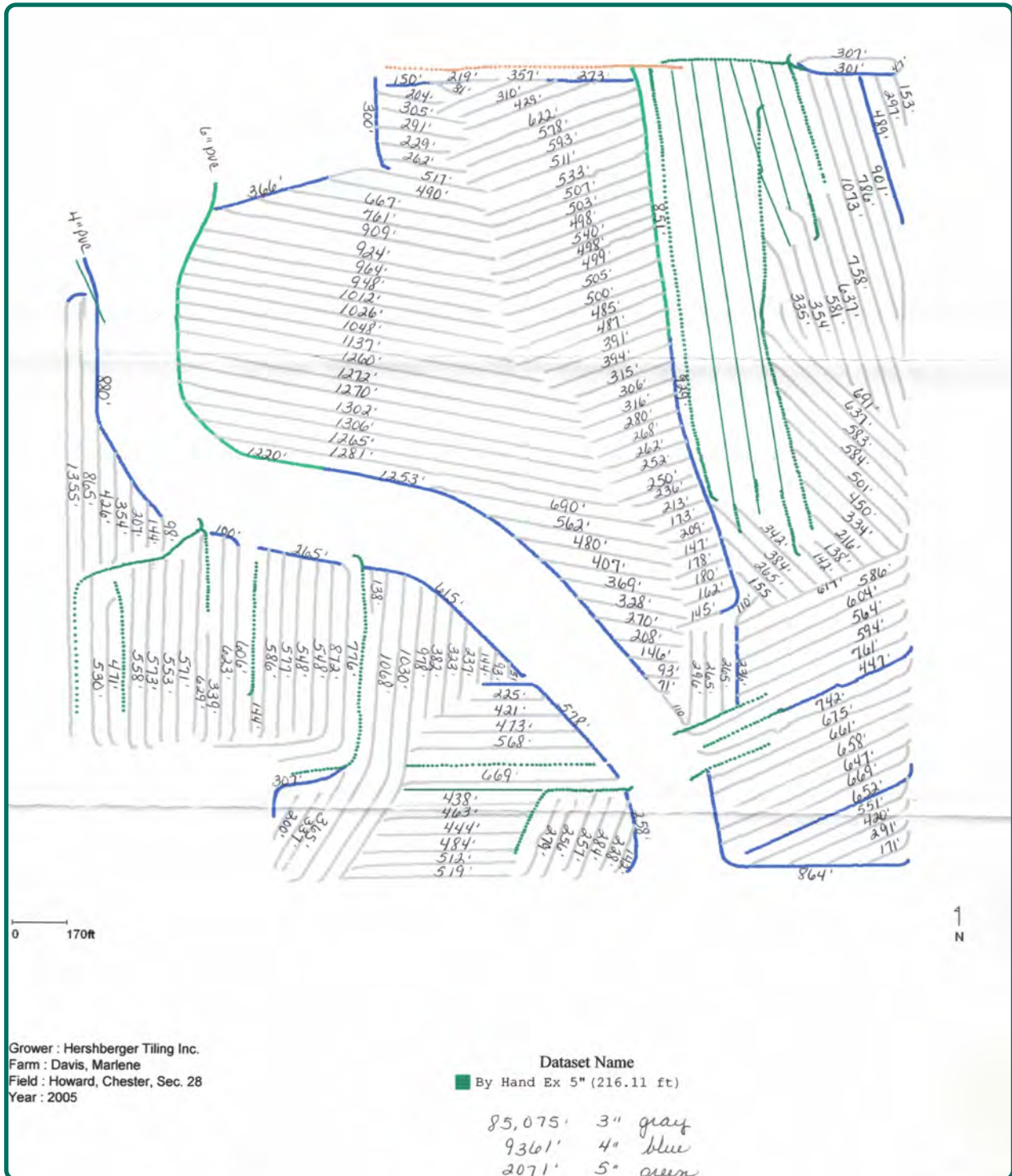

Lawain Biermann, AFM
Licensed Salesperson in IA, MN
LawainB@Hertz.ag

319.234.1949
6314 Chancellor Dr. / P.O. Box 1105
Cedar Falls, IA 50613
www.Hertz.ag

CRP Pollinator Habitat



Lawain Biermann, AFM
Licensed Salesperson in IA, MN
LawainB@Hertz.ag

319.234.1949
6314 Chancellor Dr. / P.O. Box 1105
Cedar Falls, IA 50613
www.Hertz.ag

Make the Most of Your Farmland Investment

- Real Estate Sales and Auctions
- Professional Buyer Representation
- Professional Farm Management
- Certified Farm Appraisals

Lawain Biermann, AFM
Licensed Salesperson in IA, MN
LawainB@Hertz.ag

319.234.1949
6314 Chancellor Dr. / P.O. Box 1105
Cedar Falls, IA 50613
www.Hertz.ag