

Pay Taxes

Property Information

Property ID	290-10742-0-0000	Property Use	100 - RESIDENTIAL
Tax Year	2018 <input type="button" value="v"/>	Land Use	113 - SINGLE FAMILY DWELLING
Township	290 East Hempfield Twp	Tax Status	Taxable
Site Address	809 DORSEA RD	Clean & Green	No

Property Sketches & Photos

1-1

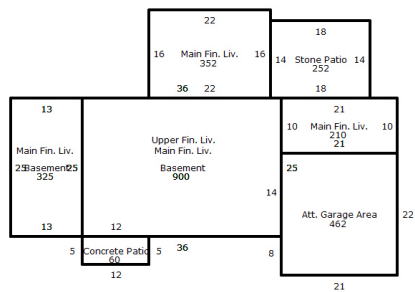

Parcel photo



Related Names

Parcel Owner SCHAFFER CLINTON T & RUTH E,
C/O PAMELA SCHAFFER 129 S CEDAR
HOLLOW RD
PAOLI, PA 19301

Status Current

Assessments

Annual Billing

	Land	Building	Total	Pref. Land	Pref. Building	Pref. Total
Non-Exempt	69,700	196,000	265,700	0	0	0
Exempt	0	0	0	0	0	0
Total	69,700	196,000	265,700	0	0	0

Note: Preferential assessment values are used for taxation when preferential values are greater than zero.

Property Characteristics

Electric	Gas	Sewage	Water
HOOKED-UP	PUBLIC SYSTEM	PUBLIC SYSTEM	PUBLIC SYSTEM

Market Land Valuation

Property Type	Land Type	Sq. Ft.	Calc. Acres
RES - Residential	2 - PRIMARY HOMESITE	17,424	0.4000

Structure 1 of 1

Property Type	Description	Style	Total Living Area	Year Built
RES - Residential	COLONIAL-NEW #1	Two Story	2,687	1965

Accommodations	
Extra Fixtures	2
Full Baths	2
Half Baths	1
Number of Bedrooms	3
Number of Families	1
Number of Rooms	7

Fuel Type	
Fuel Type	Gas

Heating/Cooling	
Warmed & Cooled Air	2687.00 Sq.Ft.

Roofing	
Composition Shingle	2687.00 Sq.Ft.

Basement	
Total Basement Area	1225.00 Sq.Ft.

Exterior Walls	
Frame, Plywood or Hardboard	1344.00 Sq.Ft.
Masonry, Face Brick or Stone	1344.00 Sq.Ft.

Fireplaces	
Single 2-Story Fireplace	1.00 Units

Garage/Carport	
Attached Garage	462.00 Sq.Ft.

Paving/Decking	
Concrete, Unreinforced Hand Mixed and Spread	60.00 Sq.Ft.
Paving, Flagstone	252.00 Sq.Ft.

Style	
Style	COLONIAL-NEW

Story Height	
Number of Stories	2.00

Exemptions		
Exemption Type	Status	Farmstead
Homestead	Appl Approved (Full)	No

Sales History						
Year	Document #	Sale Type	Sale Date	Sold By	Sold To	Price
1900	U-770203		1/1/1900			\$0

Billing						
NOT A CERTIFIED COPY - FOR INFORMATIONAL PURPOSES ONLY						
Billing Pd.	Tax Billed	Discount/Pen.	Total Billed	Total Paid	Balance Due	Date Paid
January	\$1,041.81	\$0.00	\$1,041.81	\$1,041.81	\$0.00	6/27/2018
Note: Payment amounts may only reflect the Lancaster County amounts						

Tax Amounts - January

Fund Desc.	Rate Type	Tax Rate	2% Discount if paid by 4/30/2018	Base Tax if paid by 6/30/2018	10% Penalty if paid after 6/30/2018
East Hempfield Twp	Millage	1.010000	\$262.99	\$268.36	\$295.20
Lancaster County	Millage	2.911000	\$757.98	\$773.45	\$850.80
Total			\$1,020.97	\$1,041.81	\$1,146.00

Contact Information

Please contact the following person or office with any questions regarding county collected current year taxes or for tax certification requests.

Lancaster County Treasurer
 County & Municipal Tax Bill
 P.O. Box 3894
 LANCASTER, PA 17604
 (717) 299-8222

Tax certification overnight requests can be sent to...

Lancaster County Treasurer
 150 North Queen Street, Suite 122
 Lancaster, PA 17603

Mail current year, county & municipal real estate tax payments to...

Lancaster County Treasurer
 P.O. Box 3894
 Lancaster, PA 17604

No Delinquent Taxes

© 2018 DEVNET, Inc
Data updated: 2018/10/22
wEdge Version 4.0.6705.15598