

ATKINSON & SMITH FORESTRY

OWNER TREY WALLER

COMPLETE WOODLAND SERVICES

Reg. Forester No. 2590

Cell Phone (478) 232-5990

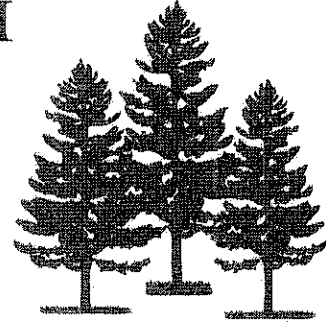

POST OFFICE BOX 443 SANDERSVILLE, GEORGIA 31082 OFFICE PHONE (478) 552-5280 FAX (478) 552-6947

TIMBER INVENTORY REPORT

Property of: Jane Hankins & R.H. Hunsucker
Tract: Lots 2 & 3
Location: Johnson County
Total acres: +/- 419
Date: September 17, 2020
% Cruise: 10% - 2 X 5 Grid

PG 1

Stand #1 - Thinned Planted Pine - +/- 353.5 acres:

I. Pine Pulpwood:	<u>DBH</u>	<u>#Trees</u>	<u>Tons</u>
	6"	650	83.50
	8"	916	223.90
	10"	1,772	732.00
	12"	1,447	912.40
	14"	571	476.90
	16"	138	138.90
	18"	49	67.80
	20"	30	57.60
Totals:		<u>5,573</u>	<u>2,693.00</u>

II. Pine Chip-N-Saw:	<u>DBH</u>	<u>#Trees</u>	<u>Tons</u>
	8"	246	62.60
	10"	2,836	1,356.60
	12"	7,257	5,104.60
Totals:		<u>10,339</u>	<u>6,523.80</u>

III. Pine Sawtimber:	<u>DBH</u>	<u>#Trees</u>	<u>Tons</u>
	14"	8,862	7,616.30
	16"	3,890	4,105.00
	18"	738	930.60
	20"	59	108.90
Totals:		<u>13,549</u>	<u>12,760.80</u>

IV. Hardwood Pulpwood:	<u>DBH</u>	<u>#Trees</u>	<u>Tons</u>
	6"	217	32.70
	8"	138	31.10
	10"	246	74.40
	12"	148	80.30
	14"	20	12.40
	16"	10	6.40
Totals:		<u>779</u>	<u>237.30</u>

V. Pallet Wood:

	<u>DBH</u>	<u>#Trees</u>	<u>Tons</u>
	12"	30	23.80
Totals:		30	23.80

PG 2

VOLUME SUMMARY:

		<u>Total Tons</u>
Per Acre Pine:	Pine Pulpwood:	2,693
62.17 tons/acre	Pine Chip-N-Saw:	6,524
	Pine Sawtimber:	12,761
	Totals:	21,978
Per Acre Hardwood:	Hardwood Pulpwood:	237
0.74 tons/acre	Pallet Wood:	24
	Totals:	261

Stand #3 - Natural Woods - +/- 60.5 acres:

I. Pine Pulpwood:

	<u>DBH</u>	<u>#Trees</u>	<u>Tons</u>
	6"	34	4.70
	8"	34	7.70
	10"	45	20.90
	12"	34	21.50
	14"	11	10.80
	18"	11	6.10
	22"	11	35.10
Totals:		180	106.80

II. Pine Chip-N-Saw:

	<u>DBH</u>	<u>#Trees</u>	<u>Tons</u>
	10"	45	22.40
	12"	22	15.70
Totals:		67	38.10

III. Pine Sawtimber:

	<u>DBH</u>	<u>#Trees</u>	<u>Tons</u>
	14"	78	80.40
	16"	90	101.90
	18"	56	70.30
	20"	34	34.80
	22"	11	26.00
	26"	11	35.30
Totals:		280	348.70

IV. Hardwood Pulpwood:

	<u>DBH</u>	<u>#Trees</u>	<u>Tons</u>
	6"	448	66.60
	8"	471	106.70
	10"	762	255.40
	12"	594	312.30
	14"	403	268.90
	16"	314	305.80
	18"	146	173.50
	20"	134	205.80
	22"	45	96.60
Totals:		3,317	1,791.60

V. Pallet Wood:	DBH	#Trees	Tons
	10"	22	8.60
	12"	112	68.20
Totals:		134	76.80

VI. Oak Sawtimber:	DBH	#Trees	Tons
	14"	11	6.10
	16"	34	33.50
	18"	34	36.70
	20"	11	12.70
	22"	11	24.50
	24"	22	48.20
	28"	11	46.90
Totals:		134	208.60

VII. Gum Sawtimber:	DBH	#Trees	Tons
	14"	146	92.50
	16"	146	106.90
	18"	45	41.30
	20"	22	29.90
Totals:		359	270.60

VOLUME SUMMARY:

		Total Tons
Per Acre Pine: 8.16 tons/acre	Pine Pulpwood:	107
	Pine Chip-N-Saw:	38
	Pine Sawtimber:	349
	Totals:	494
Per Acre Hardwood: 38.82 tons/acre	Hardwood Pulpwood:	1,792
	Pallet Wood:	77
	Oak Sawtimber:	209
	Gum Sawtimber:	271
	Totals:	2,349

Total Tons - +/- 419 acres:

Total Pine:	22,472 tons
	53.63 tons/acre
Total Hardwood:	2,610 tons
	6.23 tons/acre

Prepared by: Trey Waller
Trey Waller
Atkinson & Smith Forestry

TIMBER TYPE MAP

Property of: Jane Hankins & R.H. Hunsucker
 Location: Johnson County
 Total acres: +/- 578.06
 Date: September 17, 2020
 Prepared by: Atkinson & Smith Forestry
 File Name: HankinsHunsucker2020



Lot 1 - 108.56 acres

#s	Stand Types	Acres
1	Thinned Planted Pine	89.0
3	Natural Woods	7.5
4	NonTimbered	2.0

Lots 2 & 3 - +/- 419 acres

#s	Stand Types	Acres
1	Thinned Planted Pine	358.5
3	Natural Woods	80.5
4	NonTimbered	8.0

Lot 4 - +/- 50.5 acres

#s	Stand Types	Acres
1	Thinned Planted Pine	35.8
2	Not Thinned Planted Pine	5.0
3	Natural Woods	9.0
4	NonTimbered	0.5

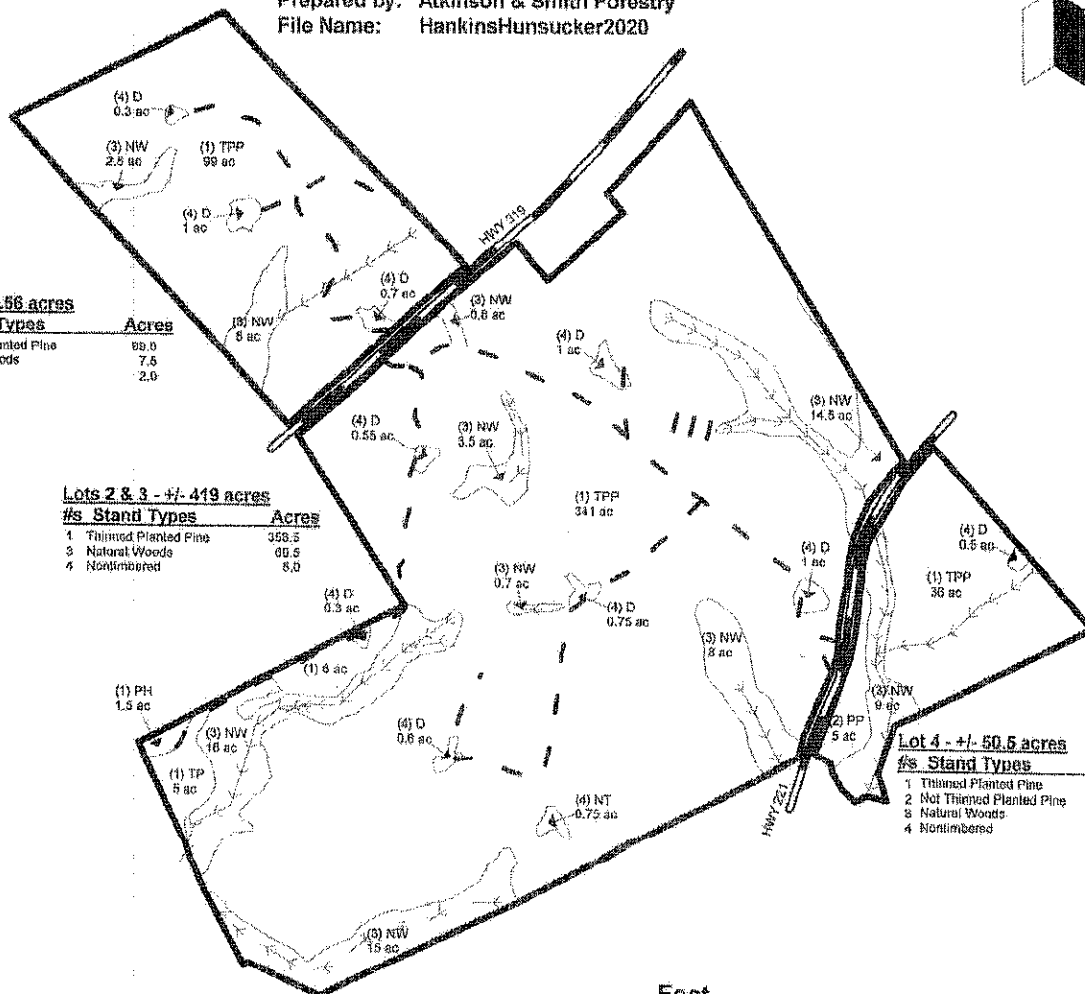

Feet

