

# Plat Cabinet A Slide 183-20

**LEGEND:** EIP = EXISTING IRON PIPE  
 ECM = EXISTING CONCRETE MONUMENT  
 R/W = RIGHT OF WAY  
 NIR = NEW IRON REBAR  
 NTIR = NEW THREADED IRON ROD  
 CL = CENTER LINE  
 N.M. = NOT MONUMENTED  
 AL = PROPERTY LINE  
 --- = NOT TO SCALE

NAD 83  
 35° 03.31' N  
 070° 43.682' W

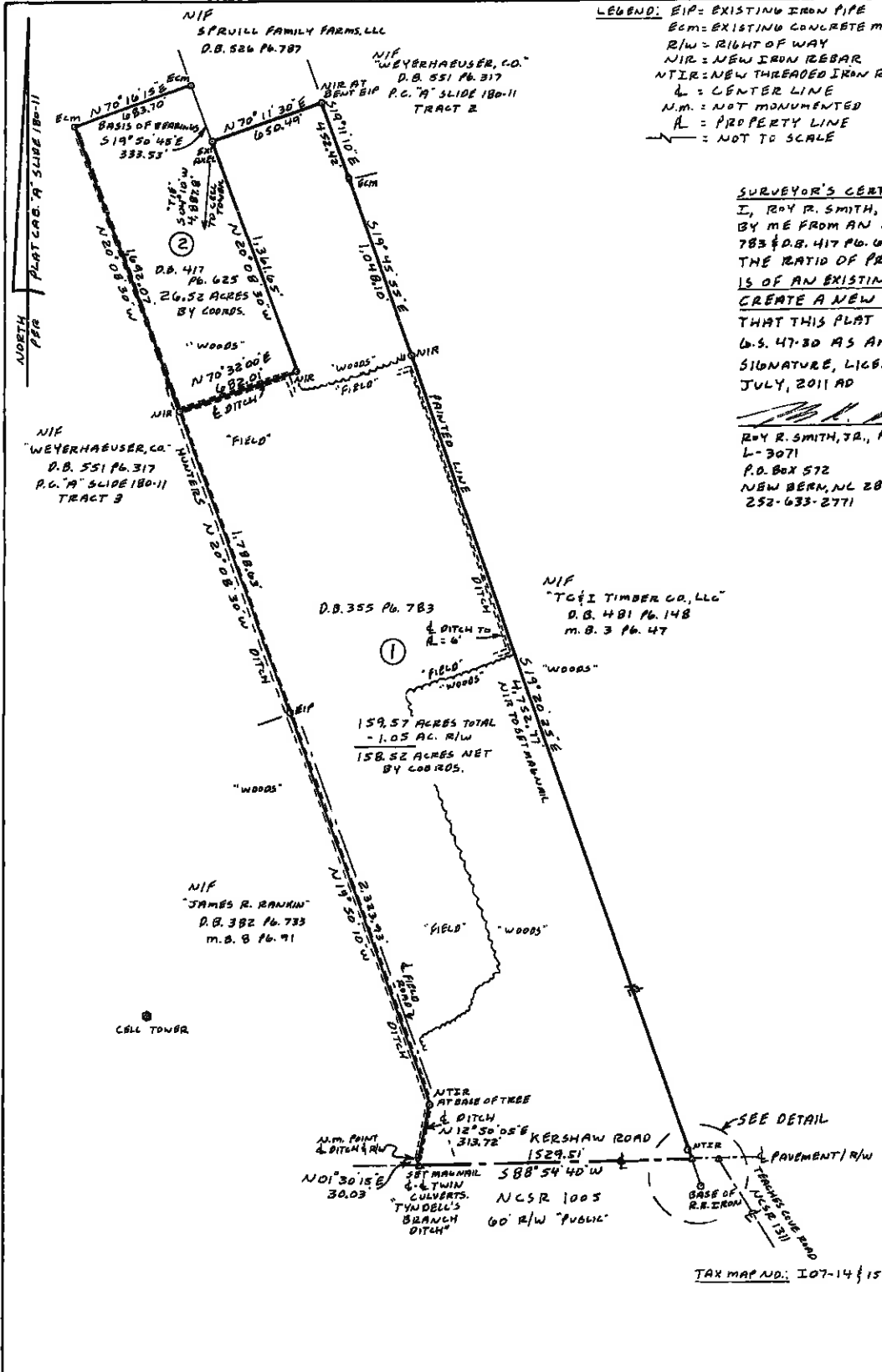

## SURVEYOR'S CERTIFICATE

I, ROY R. SMITH, JR. CERTIFY THAT THIS PLAT WAS DRAWN BY ME FROM AN ACTUAL SURVEY MADE BY ME (D.B. 353 Pg. 783 & D.B. 417 Pg. 623) PAMLICO COUNTY REGISTRY; THAT THE RATIO OF PRECISION IS 1:10,000; THAT THIS SURVEY IS OF AN EXISTING PARCEL OF LAND AND DOES NOT CREATE A NEW STREET OR CHANGE AN EXISTING STREET; THAT THIS PLAT WAS PREPARED IN ACCORDANCE WITH G.S. 47-30 AS AMENDED. WITNESS MY ORIGINAL SIGNATURE, LICENSE NUMBER AND SEAL THIS 6<sup>TH</sup> DAY OF JULY, 2011 AD

ROY R. SMITH, JR., P.L.S.  
 L-3071  
 P.O. Box 572  
 NEW BERN, NC 28563  
 252-633-2771



REVISED: AUGUST 02, 2011  
 ADDED TRACT 2, OWNER NAMES,  
 SURVEYOR'S CERTIFICATE & TITLE BLOCK.

Image ID: 00000721428 Type: PLT  
 Recorded: 08/02/2011 at 11:40:18 AM  
 Fee Amt: \$23.00 Page 1 of 1  
 PAMLICO, NC  
 Sue H. Whitford Register of Deeds  
**A183-20**

## OWNER'S:

- ① GUIONE, LEE, III & JASON LEE
- ② LINDA E. FARRAHI & JAMES G. EDWARDS

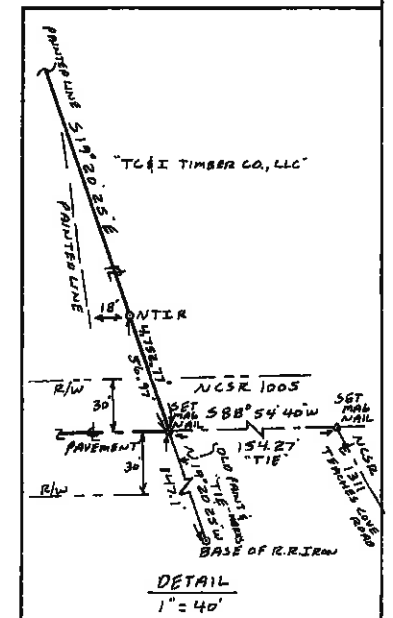

**CERTIFICATE OF REVIEW OFFICER**  
 STATE OF NORTH CAROLINA COUNTY OF PAMLICO  
 I, Sue H. Whitford, REVIEW OFFICER OF PAMLICO COUNTY, CERTIFY THAT THE PLAT TO WHICH THIS CERTIFICATION IS AFFIXED MEETS ALL STATUTORY REQUIREMENTS FOR RECORRING.

DATE: 8/17/11  
 REVIEW OFFICER: Sue H. Whitford

**REGISTER OF DEEDS**  
 STATE OF NORTH CAROLINA  
 COUNTY OF PAMLICO  
 FILED FOR REGISTRATION AT 11:40 (AM/PM)  
 THIS 9<sup>th</sup> DAY OF September 2011  
 PLAT CABINET A SLIDE 183-20

Sue H. Whitford  
 Register of Deeds  
 Sue H. Whitford

**SURVEY FOR**  
**PRECYTHE PROPERTIES, LLC**

TOWNSHIP NO. 2, PAMLICO COUNTY, NORTH CAROLINA

DATE: JULY 05, 2011  
 SCALE: 1" = 400'  
 FILE NO.: 110034

**SOUTHERN F-0498**  
**BOUNDARIES**  
 408 GUIONE STREET  
 NEW BERN, NC 252-633-2771