

County: 01 Barbour District: 4 Map: 3 Parcel: 4 SubParcel: 1 Tax Year: 2018 Date: 10/22/2018

Dist Name	Dist	Map	Parcel	Owner	Care of	Address	Loc	Book	Page	Legal Desc	Class	Account	Sale Date	Apr Min	Apr Land	Apr Build	Apr Total	Prop Tax
ELK	4	3	4.1	OCMAHRR LLC		4620 SIMPSON RD, GRAFTON, WV26354		470	557	73 SUR M/L BRUSHY FORK	3	401281	03-mar-2014		\$87,000		\$87,000	\$708.8

First | Previous | 1 | Next | Last

FOR TAX PURPOSES ONLY
LANDMARK
 geospatial

Legend

1	Landmark
2	Water
3	Other
4	...
5	...
6	...
7	...
8	...
9	...

Restrictions

1. LANDMARK: 11/1/2011
 2. LANDMARK: 4/10/2015
 3. LANDMARK: 02/10/2016
 4. LANDMARK: 02/10/2016
 5. LANDMARK: 02/10/2016
 6. LANDMARK: 02/10/2016
 7. LANDMARK: 02/10/2016
 8. LANDMARK: 02/10/2016
 9. LANDMARK: 02/10/2016
 10. LANDMARK: 02/10/2016
 11. LANDMARK: 02/10/2016
 12. LANDMARK: 02/10/2016
 13. LANDMARK: 02/10/2016
 14. LANDMARK: 02/10/2016
 15. LANDMARK: 02/10/2016
 16. LANDMARK: 02/10/2016
 17. LANDMARK: 02/10/2016
 18. LANDMARK: 02/10/2016
 19. LANDMARK: 02/10/2016
 20. LANDMARK: 02/10/2016
 21. LANDMARK: 02/10/2016
 22. LANDMARK: 02/10/2016
 23. LANDMARK: 02/10/2016
 24. LANDMARK: 02/10/2016
 25. LANDMARK: 02/10/2016
 26. LANDMARK: 02/10/2016
 27. LANDMARK: 02/10/2016

Restrictions

1	11/1/2011
2	4/10/2015
3	02/10/2016
4	02/10/2016
5	02/10/2016
6	02/10/2016
7	02/10/2016
8	02/10/2016
9	02/10/2016
10	02/10/2016
11	02/10/2016
12	02/10/2016
13	02/10/2016
14	02/10/2016
15	02/10/2016
16	02/10/2016
17	02/10/2016
18	02/10/2016
19	02/10/2016
20	02/10/2016
21	02/10/2016
22	02/10/2016
23	02/10/2016
24	02/10/2016
25	02/10/2016
26	02/10/2016
27	02/10/2016

Restrictions

1	11/1/2011
2	4/10/2015
3	02/10/2016
4	02/10/2016
5	02/10/2016
6	02/10/2016
7	02/10/2016
8	02/10/2016
9	02/10/2016
10	02/10/2016
11	02/10/2016
12	02/10/2016
13	02/10/2016
14	02/10/2016
15	02/10/2016
16	02/10/2016
17	02/10/2016
18	02/10/2016
19	02/10/2016
20	02/10/2016
21	02/10/2016
22	02/10/2016
23	02/10/2016
24	02/10/2016
25	02/10/2016
26	02/10/2016
27	02/10/2016

Restrictions

1	11/1/2011
2	4/10/2015
3	02/10/2016
4	02/10/2016
5	02/10/2016
6	02/10/2016
7	02/10/2016
8	02/10/2016
9	02/10/2016
10	02/10/2016
11	02/10/2016
12	02/10/2016
13	02/10/2016
14	02/10/2016
15	02/10/2016
16	02/10/2016
17	02/10/2016
18	02/10/2016
19	02/10/2016
20	02/10/2016
21	02/10/2016
22	02/10/2016
23	02/10/2016
24	02/10/2016
25	02/10/2016
26	02/10/2016
27	02/10/2016

Restrictions

1	11/1/2011
2	4/10/2015
3	02/10/2016
4	02/10/2016
5	02/10/2016
6	02/10/2016
7	02/10/2016
8	02/10/2016
9	02/10/2016
10	02/10/2016
11	02/10/2016
12	02/10/2016
13	02/10/2016
14	02/10/2016
15	02/10/2016
16	02/10/2016
17	02/10/2016
18	02/10/2016
19	02/10/2016
20	02/10/2016
21	02/10/2016
22	02/10/2016
23	02/10/2016
24	02/10/2016
25	02/10/2016
26	02/10/2016
27	02/10/2016

BARBOUR COUNTY
 Assessor's Office
 John M. Cudright, Assessor
 PHILIPP, WV

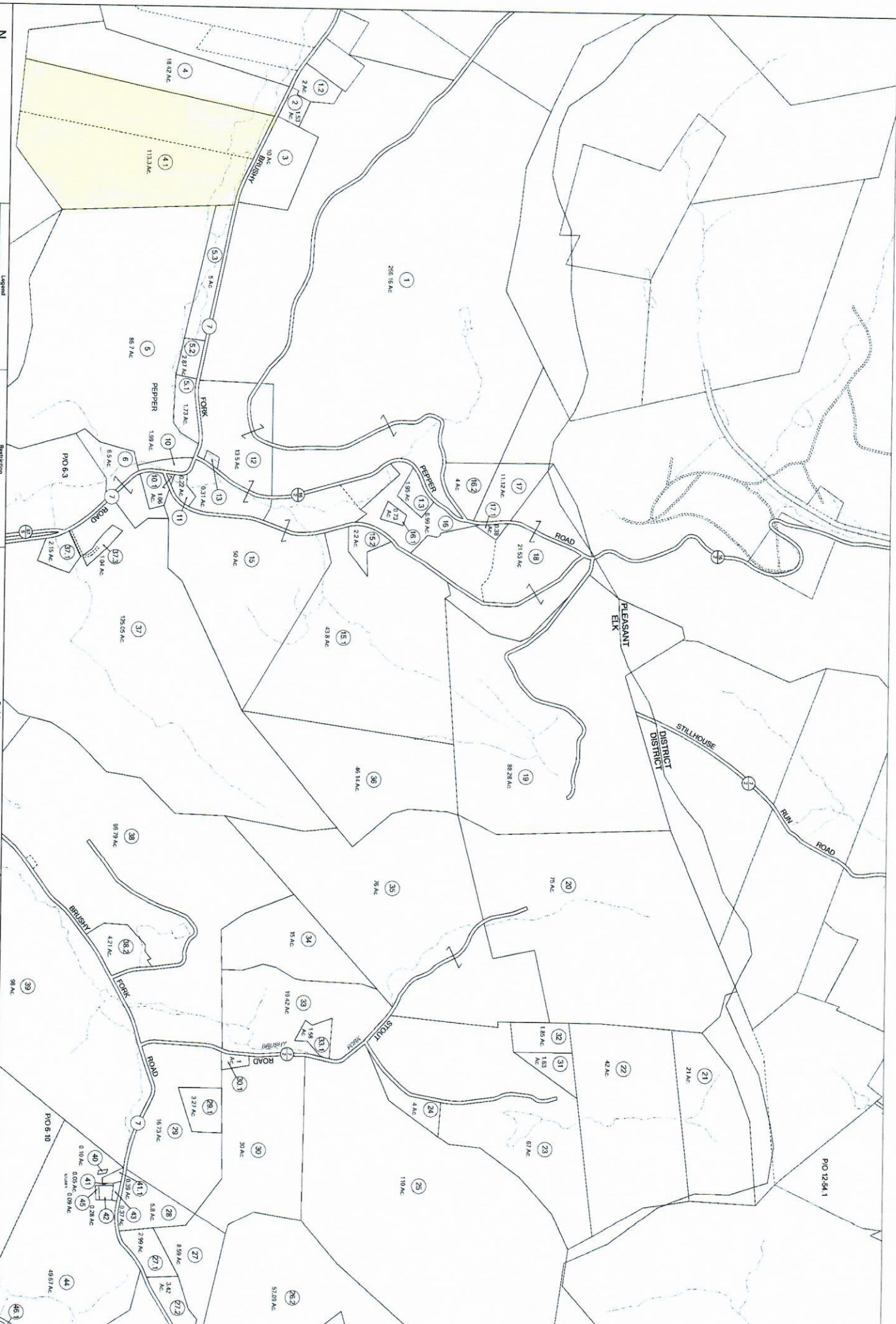

ELK
 District 04
 Date of Publication: 1/2
 Scale: 1"=40