

3/129

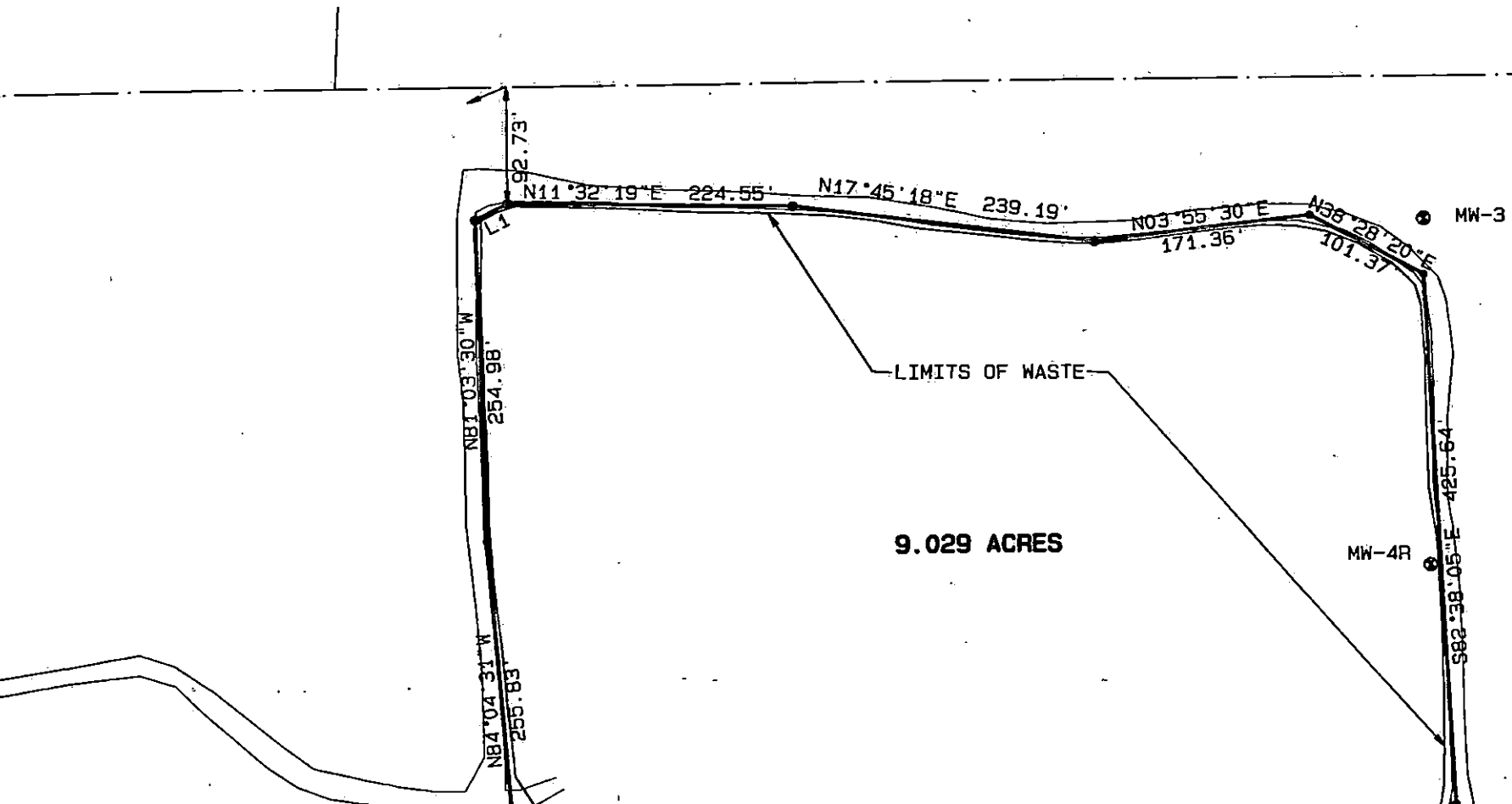

REF PLAT BY BRUCE  
DATED JAN. 23, 1987



INSTRUMENT #020  
 RECORDED IN THE CLERK  
 COUNTY OF LUNEN  
 SEPTEMBER 6, 2002  
 GORDON F. ERBY,

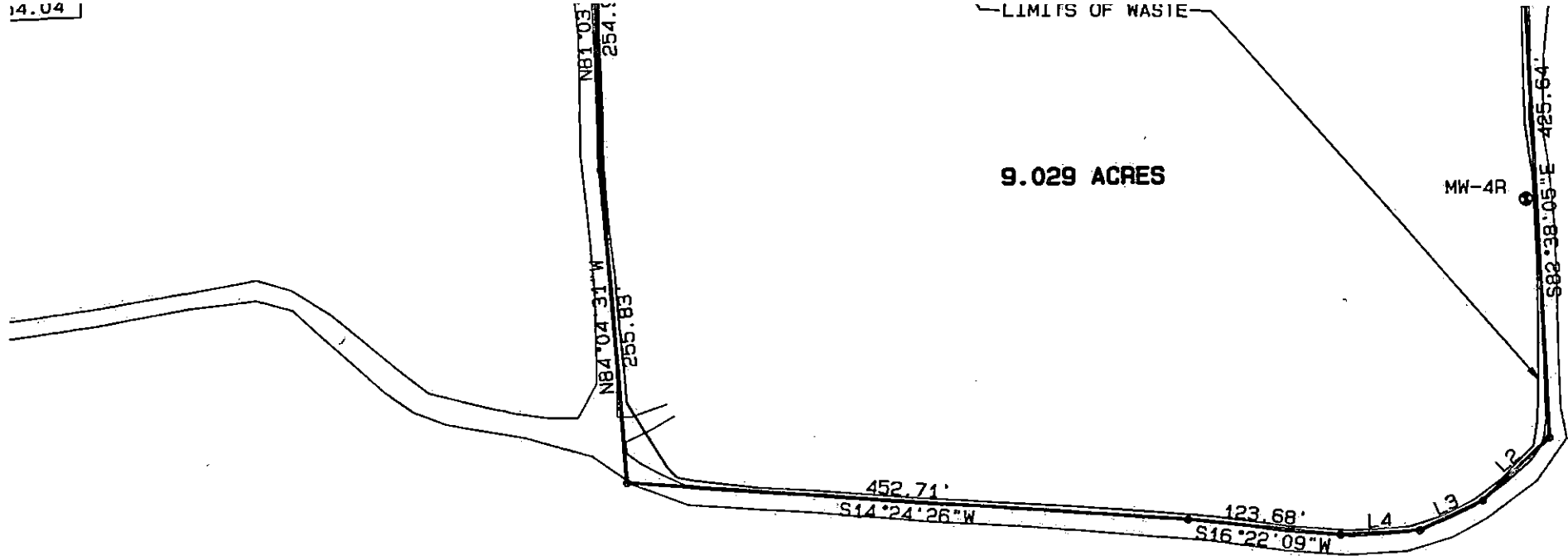

PARCEL 45-5-5A  
 N/F  
 WEAVER LANDFILL, INC.  
 C/O THE CRIPPEN COMPANIES  
 D.B. 170, PG. 350

1 Companies

District

52

ing notes are referenced:

(asbestos-containing waste materials).

Regulations for the Control and

**PLAT OF PARCEL OF  
 LYING NORTH OF STATE R**

LEWISTOWN MAGISTERIAL DISTR.  
 LUNENBURG COUNTY, VIRGINIA

DATE: 08/15/02 SCALE: 1" =  
 P.N. 87005.10

NOTES:

- 1) NO TITLE REPORT FURNISHED.
- 2) THIS PLAT REPRESENTS A CURRENT FIELD SURVEY.
- 3) THE PROPERTY IDENTIFIED ON THE PLAT OWNED BY THE CRIPPEN COMPANIES. WASTE HAS BEEN LANDFILLED ON THIS PROPERTY. THE PROPERTY SHOULD NOT BE DISTURBED EXCEPT IN ACCORDANCE WITH LOCAL, STATE AND FEDERAL GOVERNMENT REGULATIONS