

EASEMENTS, RIGHTS OF WAY, ETC., OTHER THAN SHOWN, MAY EXIST.
 TITLE REPORT NOT FURNISHED.
 RECORD OWNER: EDWARD B. & ANNA KURANDA AS PER D.B. 348, PG. 691 + DB 412
 PIN #6954-91-5256-000
 STREET ADDRESS - 8032 WATERLOO FARM ROAD

FLOOD HAZARD NOTE: BASED ON THE FIRM/MUD MAPS, IT APPEARS THAT THE DWELLING PLATED HEREON DOES NOT LIE WITHIN THE BOUNDARY OF THE ZONE 'A' FLOOD HAZARD AREA, PER PANEL #510055 0275 A, DATED NOV. 1, 1979. HOWEVER, THIS DOES NOT CONSTITUTE A FLOOD PLAIN STUDY BY THIS FIRM.

This is to certify that on AUGUST 25, 1998 I made an accurate field survey of the premises shown hereon from land descriptions of record. All improvements, purported visible easements and building encroachments, either way across the property lines, known to me, are shown hereon.

[Signature]
 JAMES G. BUTLER, JR. # 9458

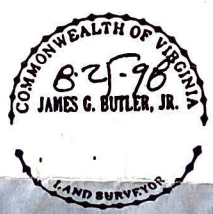
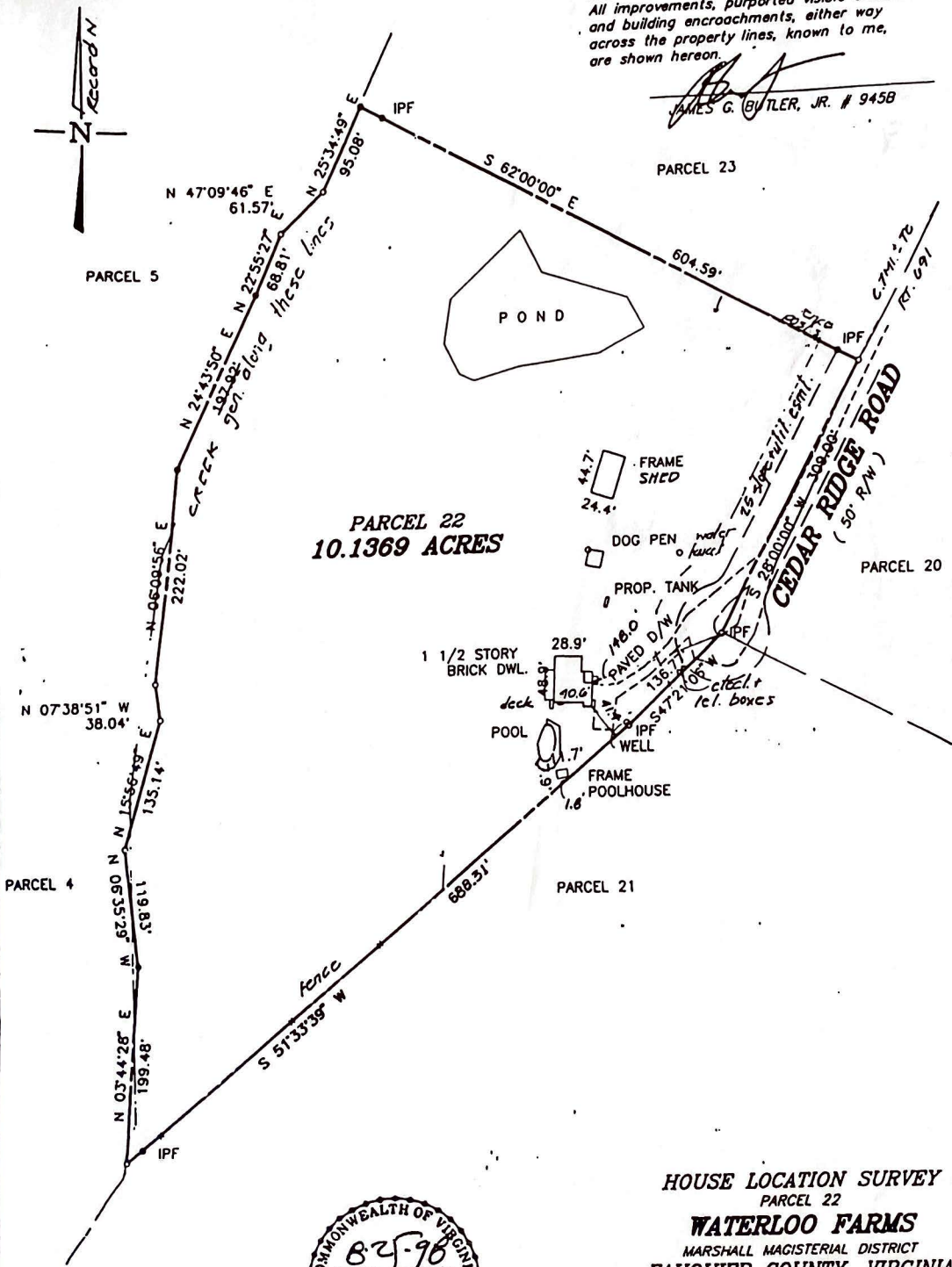

HOUSE LOCATION SURVEY
 PARCEL 22
WATERLOO FARMS
 MARSHALL MAGISTERIAL DISTRICT
 FAUQUIER COUNTY, VIRGINIA
 SCALE: 1" = 100' AUGUST 25 1998
 JAMES G. BUTLER, JR. & ASSOCIATES, P.C.
 LAND SURVEYORS - LAND PLANNERS
 21 CULPEPER ST., WARRENTON, VA. 20186
 (540) 347-2100