

CURVE TABLE						
CURVE	RADIUS	ARC LENGTH	TANGENT	DELTA ANGLE	CHORD BEARING	CHORD LENGTH
C1	35.00'	52.85'	32.93'	86°31'00"	S 42°24'43" E	47.97'
C2	1586.84'	13.55'	6.78'	0°29'21"	S 01°05'28" W	13.55'

# PETTIT PLACE

(50' RIGHT OF WAY)

"SUNNING HILLS"  
 PLAT BOOK 7, PAGE 96  
 TAX MAP 15B-1-(LOT No.)

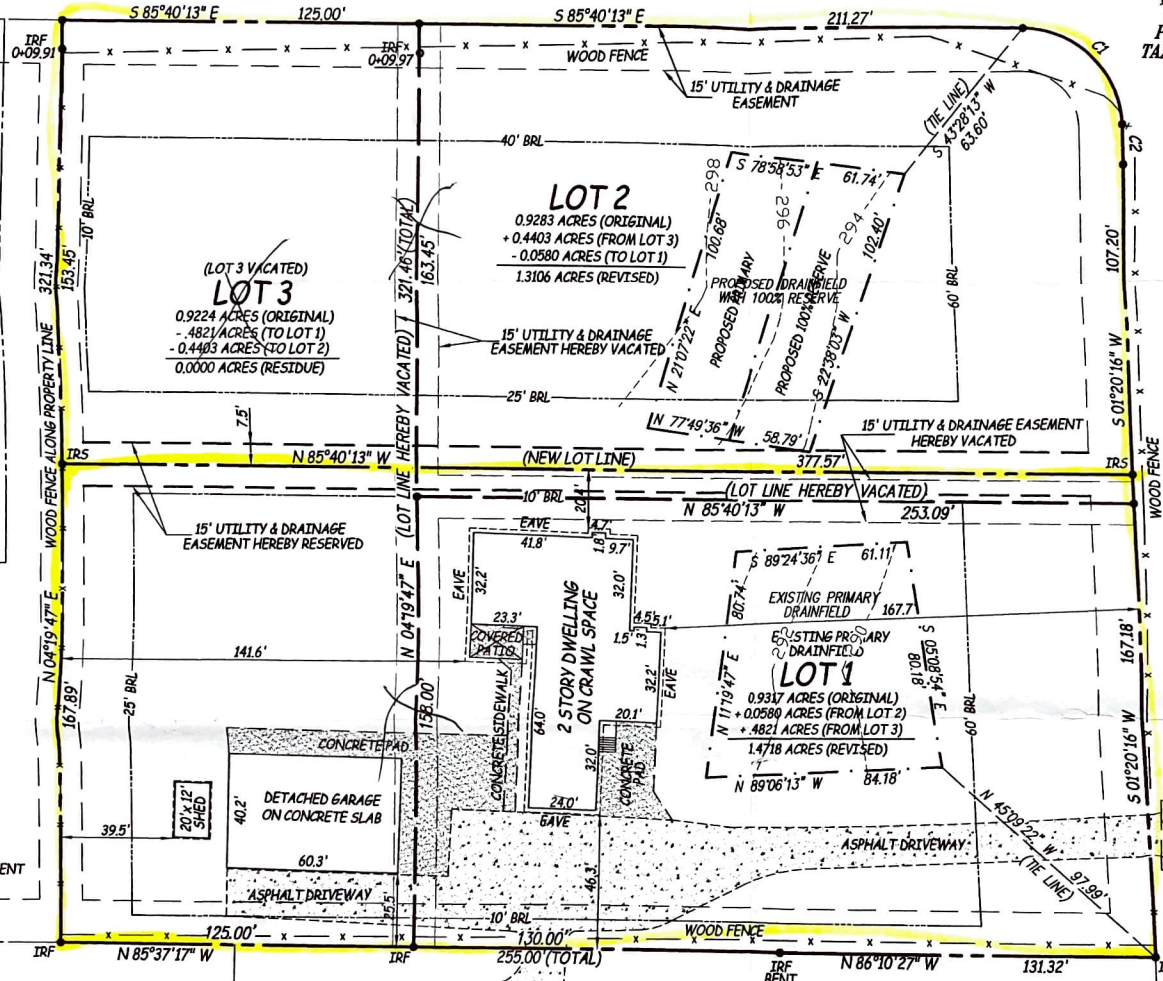

"DANIEL ROAD"  
 STATE ROUTE 687  
 (VARIABLE WIDTH RIGHT OF WAY)

RECORDED IN CLERK'S OFFICE OF  
 LOUISA COUNTY CLERK OF COURTS ON  
 MARCH 15, 2018 at 3:16:34 PM  
 AS REQUIRED BY VA CODE § 65-1-402  
 STATE \$0.00 LOCAL CLERK OF COURT  
 ENTRY # 1000 MADISON CLERK OF COURT

PLAT BOOK 7, PAGE 96

REVISIONS	REVISED DATE:	REVISED DATE:	REVISED DATE:	REVISED DATE:
PAGE 2 OF 2	DATE: 2-28-18	DRAWN BY: ADW	CHECKED BY: RLO	JOB No: 18-015



BOUNDARY LINE ADJUSTMENT AND CONSOLIDATION

## LOTS 1, 2 & 3 SUNNING HILLS

LOUISA, MAGISTERIAL DISTRICT  
 LOUISA COUNTY, VIRGINIA

**AXIS**  
 LAND SURVEYING, INC.  
 5763 COURTHOUSE ROAD  
 SPOTSVYLVANIA, VA 22515  
 (540) 895-5011 (540) 842-7088  
 AXISLANDSURVEY@AOL.COM

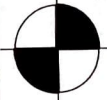

n/f  
 LARRY E. & REBECCA L. FIELD  
 DEED BOOK 858, PAGE 614  
 TAX MAP 858, PAGE 614

n/f  
 WADE C. & BRENDA K. HAWKINS  
 DEED BOOK 1111, PAGE 914  
 TAX MAP 15C-1-118