

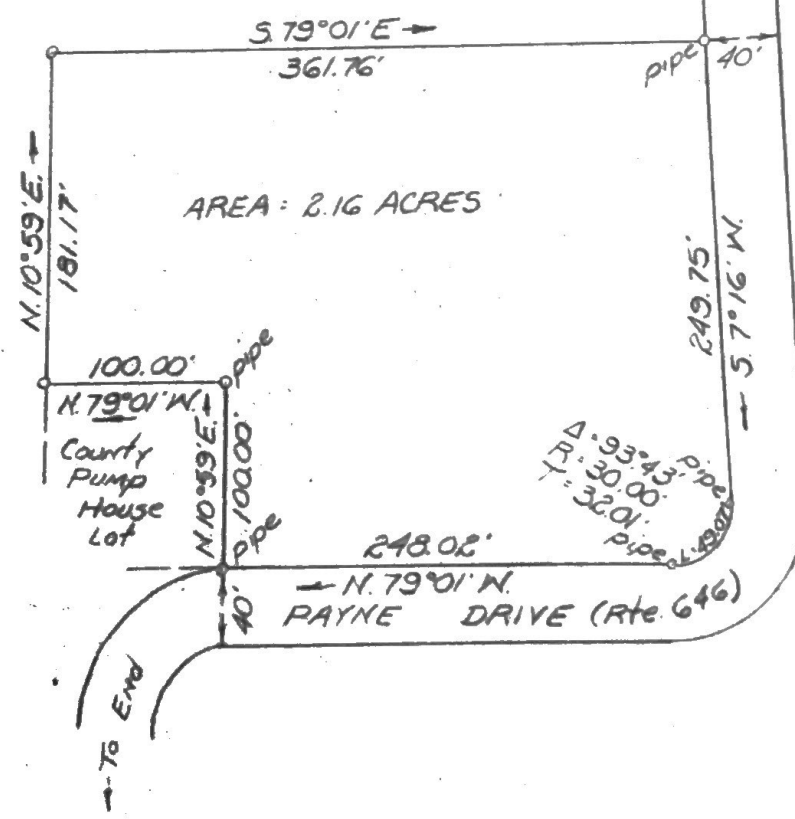

LLOYD T. PAYNE

LLOYD T. PAYNE



PLAT OF SURVEY  
 PROPERTY FOR CONVEYANCE  
 LLOYD PAYNE  
 TO  
 CHARLES F. PAULING  
 DAHLGREN KING GEORGE CO. VA  
 MARCH 7, 1973 SCALE 1" = 100 FT.  
 DRAWN BY ESM