

29 Florence Ave, Bloomfield, NJ 07003-5745, Essex County



N/A	2,229	N/A	N/A
Beds	Bldg Sq Ft	Lot Sq Ft	Sale Price
N/A	1911	SFR	N/A
Baths	Yr Built	Type	Sale Date

Owner Information

Owner Name:	Butts Helen M	Tax Billing Zip:	07003
Tax Billing Address:	29 Florence Ave	Tax Billing Zip+4:	5745
Tax Billing City & State:	Bloomfield, NJ	Owner Occupied:	Yes

Location Information

Municipality:	Bloomfield Twp	Carrier Route:	C005
Zip Code:	07003	Zoning:	R-1B
School District:	2	Block #:	378
Census Tract:	158.00	Lot #:	13

Tax Information

Tax-ID:	02-00378-0000-00013	District Number:	02
Tax Year:	2018	% Improved:	69%
Total Tax:	\$9,977	Exemption(s):	Widow(Er),Misc

Assessment & Tax

Assessment Year	2019	2018	2017
Assessed Value - Total	\$258,000	\$258,000	\$258,000
Assessed Value - Land	\$80,000	\$80,000	\$80,000
Assessed Value - Improved	\$178,000	\$178,000	\$178,000
YOY Assessed Change (\$)	\$0	\$0	
YOY Assessed Change (%)	0%	0%	

Tax Year	Total Tax	Change (\$)	Change (%)
2016	\$9,709		
2017	\$9,822	\$114	1.17%
2018	\$9,977	\$155	1.58%

Characteristics

Land Use - Universal:	SFR	Building Sq Ft:	2,229
Lot Frontage:	60	Stories:	1
Lot Depth:	105	Year Built:	1911
Lot Acres:	0.1446	BUILDG_ADDL LOTS:	1-Fam

Last Market Sale & Sales History

Owner Name:	Butts Helen M
-------------	----------------------

Mortgage History

Mortgage Date	05/21/2010
Mortgage Amount	\$14,895
Mortgage Lender	Township Of Bloomfield
Mortgage Type	Refi

Property Map

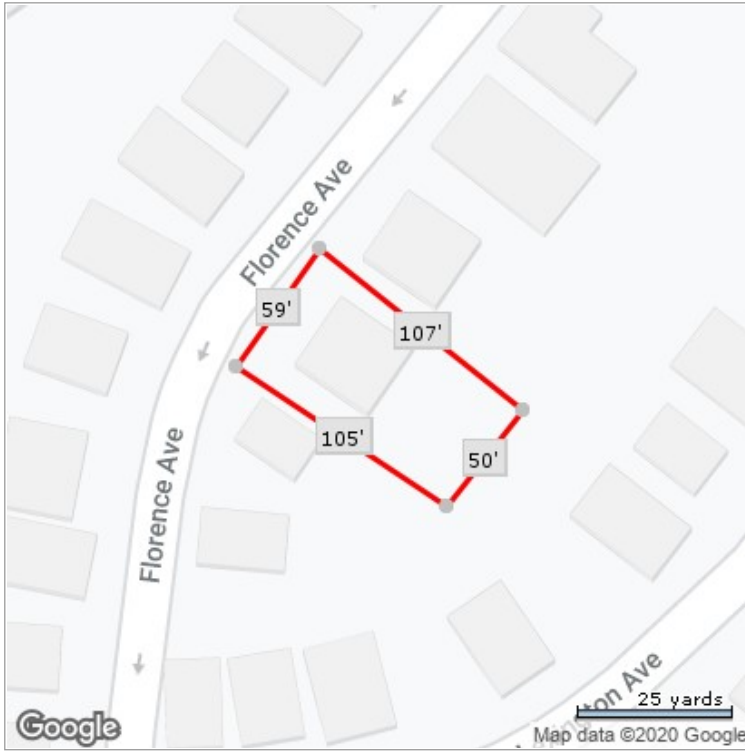

*Lot Dimensions are Estimated

