

HALL JAMES MICHAEL OR MELISSA G (RS)

Patrick County VA 2015 REASSESSMENT

12277 . 1

1067 DANGLER MOUNTAIN RD
STUART VA 24171

DP4 4608.00.060

518 WOODROW LN
ELK CR TRACT 2
#11-0181 PL#10-2191

Topo: ROLLING
Util: NO PUBLIC ROAD
MHS: 1
TRAC: 1
TracSz: 15.70
LMAT:
Deed: LR11-181

List: RL 11/25/2013 Info By: E
Review: / /
Appeal: / / 2018 Run:01/11/2019 14:03

RD: 878
Zoning:
CLSC: 02

Willi:
Plat:

Values

Assessed Value	Cost/Acre	Hsf:
Land: 49,500	3.153	0.00
Bldg: 0		
Other: 800		
Total: 50,300		
Sale: 2/02/2011	60,000	
NBHR: 0.00 / 0.00 / 0.00		
		Tracts: 1

Land	Seg Description	Mth	Cls	Grd	Size	Depth	BaseRt	AdiRate	Use Value	Mkt Value
1	BLDG SITE	A	1	O	1.00		9600	9600		9600
2	OPEN	A	13	P	0.50		3500	3150		1575
3	OPEN	A	13	F	14.20		3000	2700		38340

Building

Attic/Basement	Area	Value	Built Ins	Num	Value	Chm Num	Value	Plmbg Num	Value
PC Section 1	NO BUILDING	999							

Other Features

Section	Description	Class	Grd	Comments	StvHt	Area	BaseRt	Cond	YrBlt	Value
1	FRM/CB STG SHEI	9	S	12 x 24 FR	1.00	288	1.00	2		800
2	TOBACCO BN	64	S	NV	1.00		1.00	2		

Building Info

Cnst: YrBlt:
DBA: YrRmd:
Fuel: YrEff:
Fndt: PhysC:
Roof: FEDP:
Wall: DEPO:
Flor: SndVal:
Rfnt: Rms: BR:

Openings:

TotalMm Before Dep: AfterDep:

Area	StvHgt	WHI	RepCstNew	EFFr	F/E	Value
1.00	1.00					

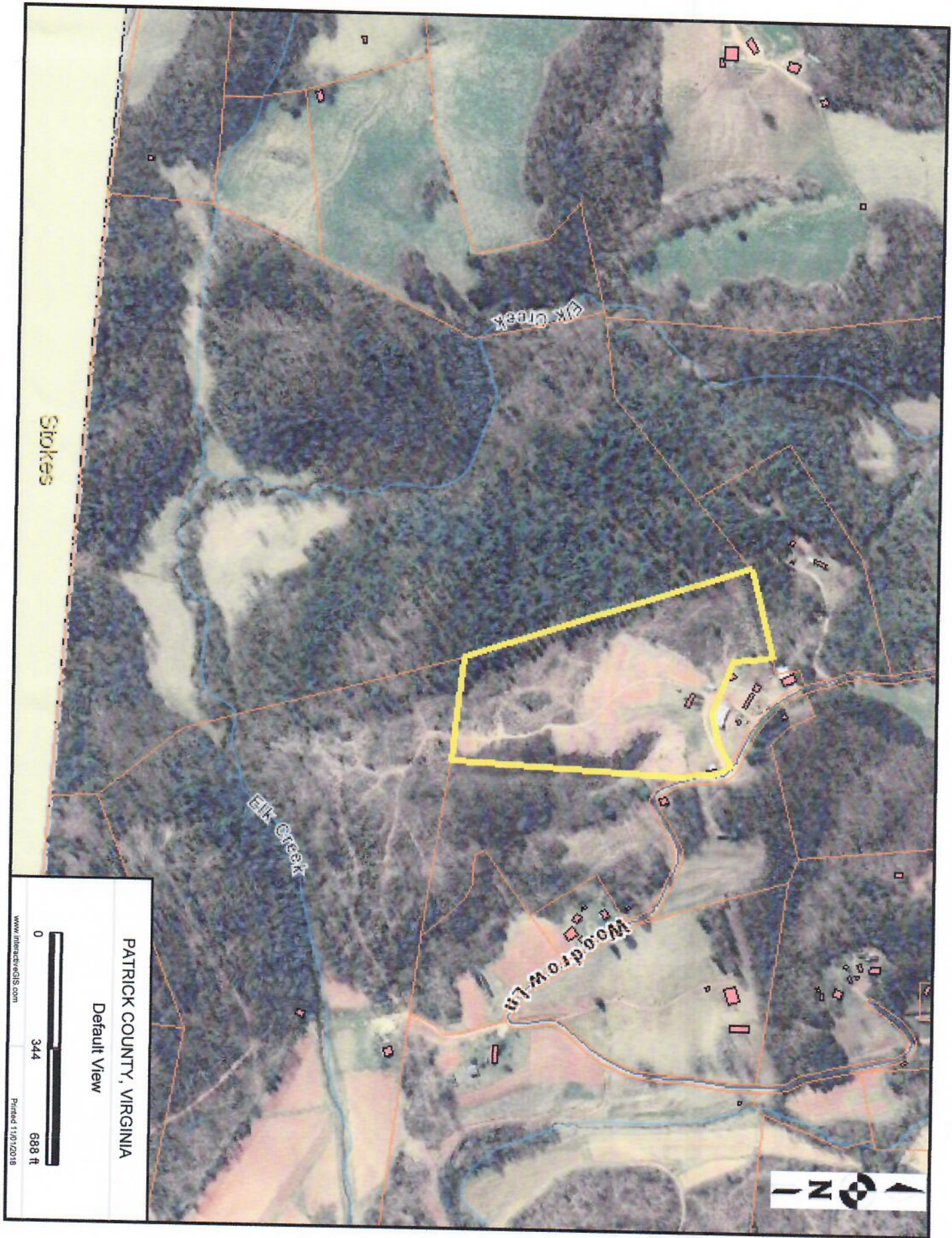

Stokes

Elk Creek

Elk Creek

Woodrow Ln

PATRICK COUNTY, VIRGINIA
Default View



www.interactGIS.com

Printed 11/07/2018



16ac.

40