

- FOUNDATION NOTES**
1. step foundation stone ledge to accommodate changes in grade elevation.
 2. double joists under all parallel partitions, regardless of length
 3. crossbridge all spans over 10'-0".
 4. provide crawlspace dampproofing w/6" drain to grade
 5. 24" wide x 12" deep concrete (3000 P.S.I. min.) footing with 2 #4's cont. (lap bars 24" @ corners & splices) typical all around unless noted.
 6. install radon venting below slab continuous thru footing connected to radon vent stack, stack to terminate above finished roof
 7. floor framing to be T.J.I.'s o.c. unless noted otherwise
 8. hv beams to be installed in strict compliance w/mfr requirements
 9. 4" thick concrete garage slab with 6" x 6" w10/10 wwf over 6 ml. polyethylene over 4" crushed stone on compacted base.
 10. 6 ml. poly. vapor/moisture barrier over entire crawl space area.
 11. apply termite proofing solution over entire crawl space and/or under all floor slabs.
 12. Do not scale drawings. contractor must verify all dimensions prior to start of construction. notify architect immediately of any discrepancies.

BASEMENT PLAN #1
SCALE - 1/4" = 1'-0"

This set of drawings is for a custom home. It is the property of DEER CREEK CONSTRUCTION. No part of these drawings may be reproduced or copied in any form or by any means, including electronic, mechanical, photocopying, recording, or by any information storage and retrieval system, without the prior written permission of DEER CREEK CONSTRUCTION. These drawings are to be used for the construction of the home only. They may not be used for any other purpose, including but not limited to, resale, rental, or as a basis for any other construction. DEER CREEK CONSTRUCTION is not responsible for any errors or omissions in these drawings. DEER CREEK CONSTRUCTION



DEER CREEK CONSTRUCTION
P.O. BOX-681148
FRANKLIN, TENNESSEE 37068-1148
TEL: 615/794-6912

A NEW RESIDENCE FOR:
MELZ'S RESIDENCES
1025 CARLISLE LANE

Drawn	EL
Checked	EL
Filename	EL
Issued	10-2

A-10

This set of drawings is the property of DEER CREEK CONSTRUCTION. It is to be used only for the project and site shown on the drawings. It is not to be reproduced or copied in any form without the written consent of DEER CREEK CONSTRUCTION.

These drawings are to be reproduced by any method, including but not limited to, photocopying, scanning, photographing, tracing, or otherwise. They may not be used for any other purpose, including but not limited to, resale, reproduction, or otherwise, without the written consent of DEER CREEK CONSTRUCTION.

They may not knowingly be furnished to others for any purpose. They have been prepared by DEER CREEK CONSTRUCTION as an independent contractor and not as an employee or agent. All original drawings prepared by DEER CREEK CONSTRUCTION will remain the property of DEER CREEK CONSTRUCTION.



DEER CREEK CONSTRUCTION
 P.O. BOX 681148
 FRANKLIN, TENNESSEE 37068-1148
 TEL: 615/794-6912

A NEW RESIDENCE FOR:
MELZ'S RESIDENCES
 1025 CARLISLE LANE

Drawn	JG
Checked	EL
Filename	11
Issued	02

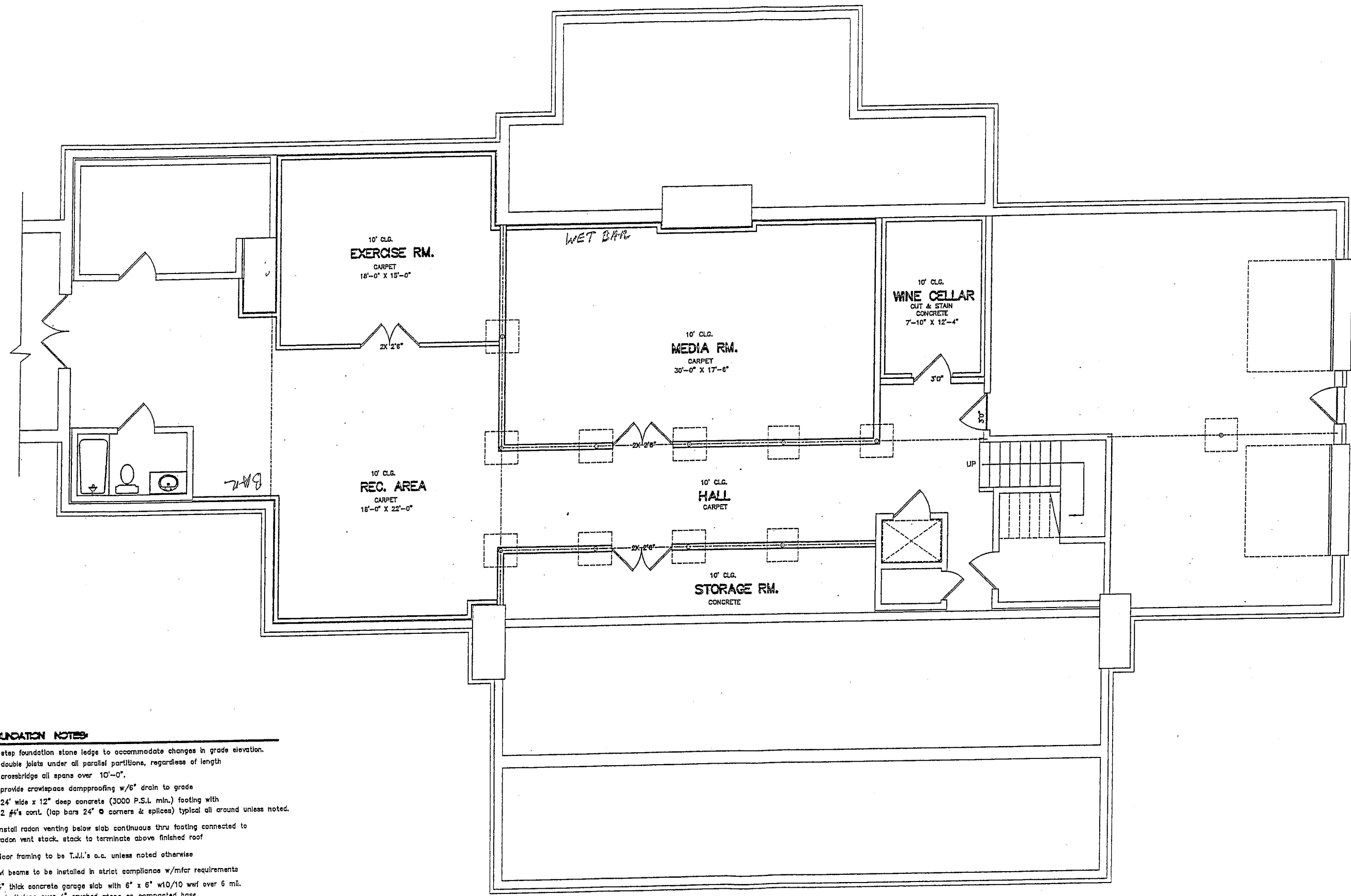

- FOUNDATION NOTES:**
1. step foundation stone ledge to accommodate changes in grade elevation.
 2. double joists under all parallel partitions, regardless of length
 3. crossbridge all spans over 10'-0".
 4. provide crawlspace dampproofing w/6" drain to grade
 5. 24" wide x 12" deep concrete (3000 P.S.I. min.) footing with 2 #4's cont. (lap bars 24" @ corners & splices) typical all around unless noted.
 6. install radon venting below slab continuous thru footing connected to radon vent stack. stack to terminate above finished roof
 7. floor framing to be T.J.L.'s a.c. unless noted otherwise
 8. lv beams to be installed in strict compliance w/mfr requirements
 9. 4" thick concrete garage slab with 6" x 6" w10/10 wwf over 6 mil. polyethylene over 4" crushed stone on compacted base.
 10. 6 mil. poly. vapor/moisture barrier over entire crawl space area.
 11. apply termite proofing solution over entire crawl space and/or under all floor slabs.
 12. Do not scale drawings. contractor must verify all dimensions prior to start of construction. notify architect immediately of any discrepancies.

**FUTURE RM'S
 BASEMENT PLAN #1**
 SCALE: 1/4" = 1'-0"

A-1.1

This set of
for a custom home is
copyrighted property of
DEER CREEK CONSTRUCTION
single copy is license
pursuant to the terms
conditions of the deed
agreement and no fee
reproduce or copy on
of the plans

These drawings are to
be reproduced by any
method, including
blueprinting, tracing,
photography, tracing,
re-drawing, or other.
They may not be used
anyone for repeat or
sole brochures, copies
or any other purpose,
without written consent
DEER CREEK CONSTR.

They may not knowingly
furnished to others for
purpose. They have
prepared by DEER CR
CONSTRUCTION as an
independent contractor
not as an employee or
agent. All copies to
prepared by DEER CR
CONSTRUCTION will be
in the separate office
DEER CREEK CONSTRUCTION



DEER CREEK CONSTRUCTION
P.O. BOX 681148
FRANKLIN, TENNESSEE 37068-1148
TEL: 615/794-6912

A NEW RESIDENCE FOR:
MELTZ RESIDENCES
1025 CARULSE LANE

Drawn: [Signature]
Checked: [Signature]
Filename: [Signature]
Issued: 10-2

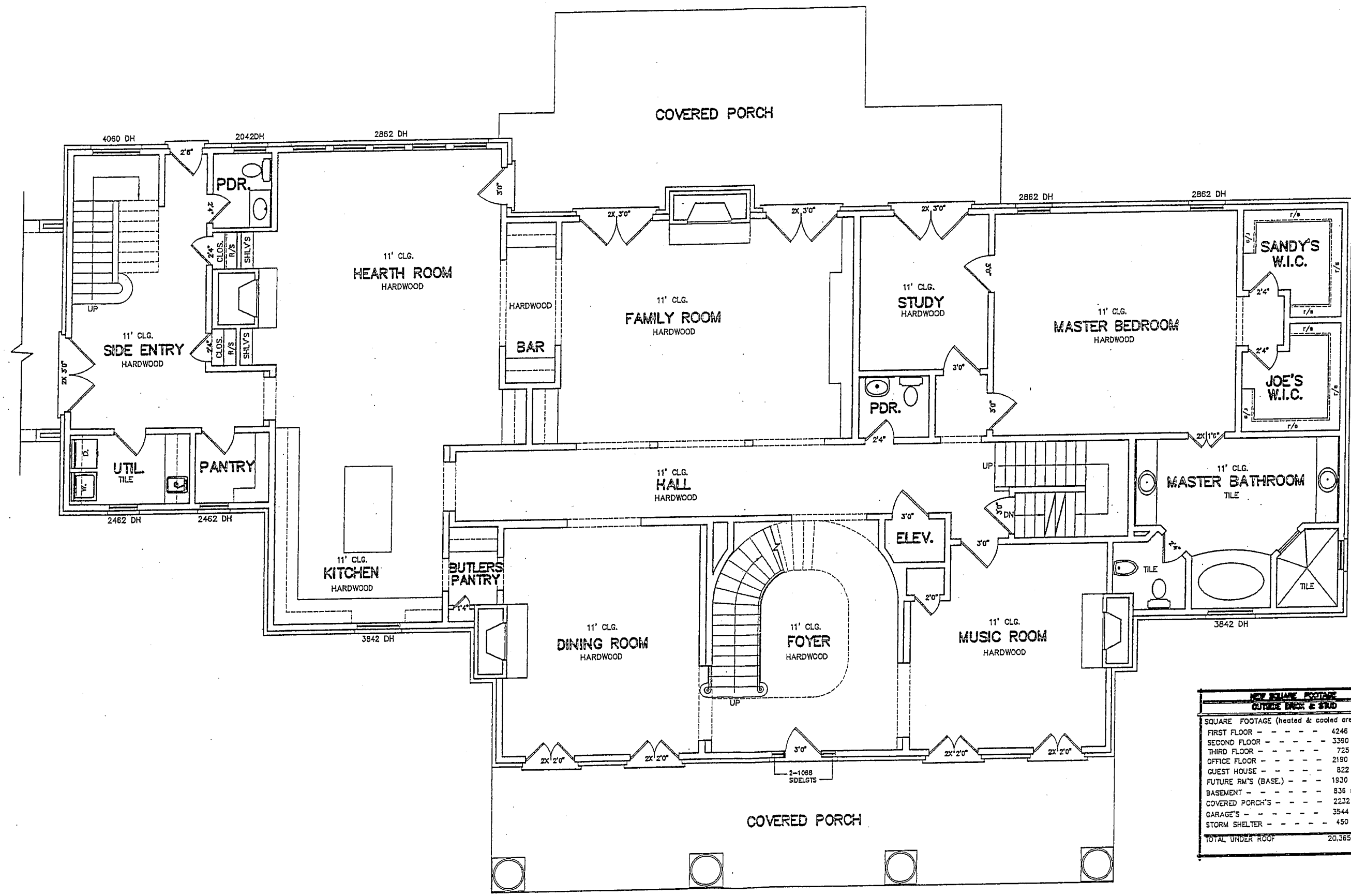

NEW SQUARE FOOTAGE	
OUTSIDE DECK & STAIR	
SQUARE FOOTAGE (heated & cooled area only)	
FIRST FLOOR	4245 sqft
SECOND FLOOR	3390 sqft
THIRD FLOOR	725 sqft
OFFICE FLOOR	2190 sqft
GUEST HOUSE	822 sqft
FUTURE RM'S (BASE.)	1930 sqft
BASEMENT	836 sqft
COVERED PORCH'S	2232 sqft
GARAGE'S	3544 sqft
STORM SHELTER	450 sqft
TOTAL UNDER ROOF	20,365 sqft

FIRST FLOOR PLAN #1

A-2.0

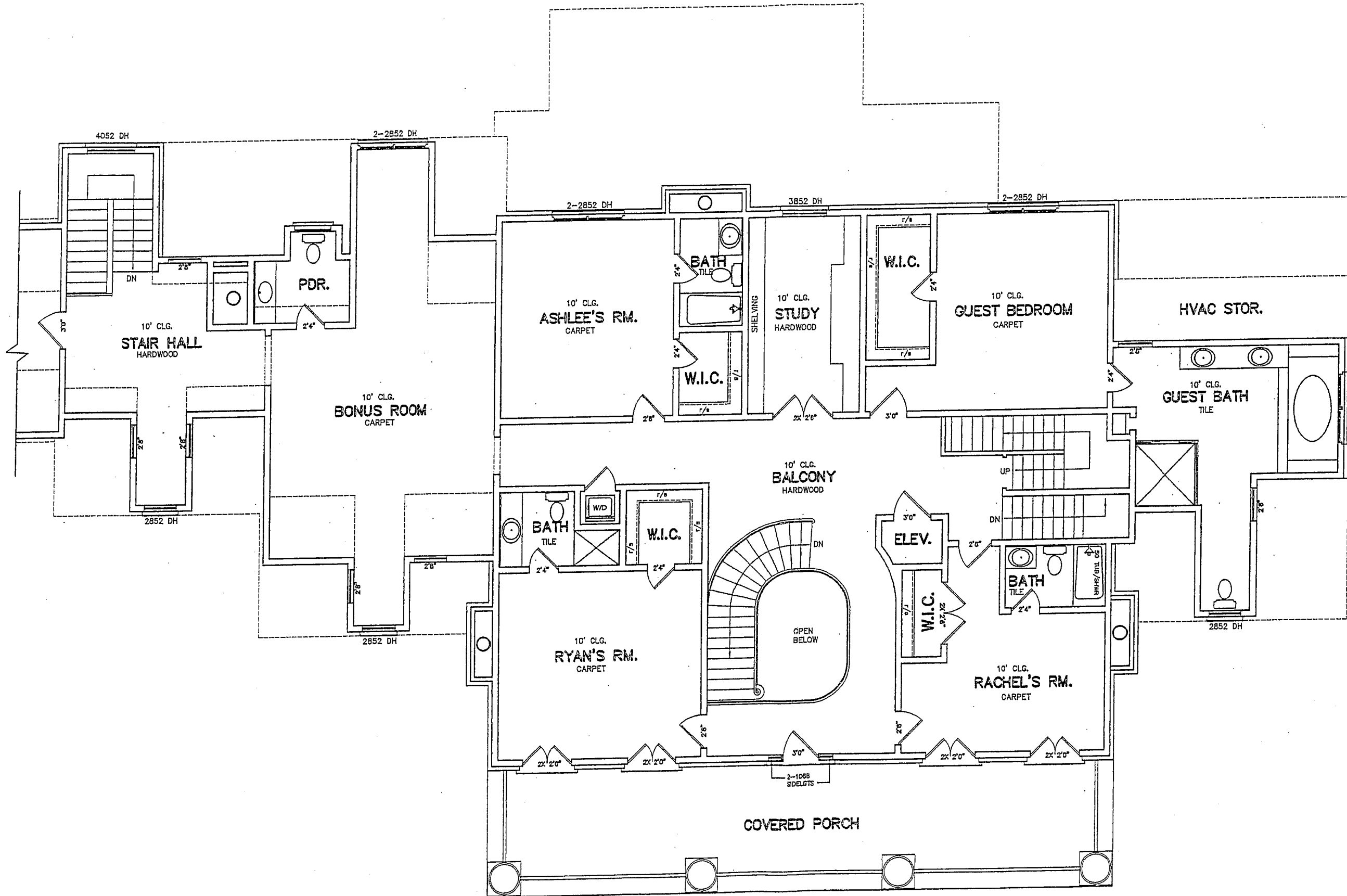

This set of drawings is for a custom home and is copyrighted property of DEER CREEK CONSTRUCTION. Any copy or reuse without the written consent of DEER CREEK CONSTRUCTION is prohibited. These drawings are to be used only for the project and site shown. They may not be used for any other purpose, in whole or in part, without the written consent of DEER CREEK CONSTRUCTION. They may not be loaned, copied, or otherwise reproduced in any form, including electronic, mechanical, photocopying, recording, or by any information storage and retrieval system. DEER CREEK CONSTRUCTION is an independent contractor and not an employee of the owner. All original drawings are the property of DEER CREEK CONSTRUCTION and will remain in their possession.



DEER CREEK CONSTRUCTION
P.O. BOX 681148
FRANKLIN, TENNESSEE 37068-1148
TEL: 615/794-6912

A NEW RESIDENCE FOR:
MELZ'S RESIDENCES
1025 CARLISLE LANE

Drawn	LB
Checked	LE
Filename	103
Issued	103

SECOND FLOOR PLAN #1 **A-3.0**

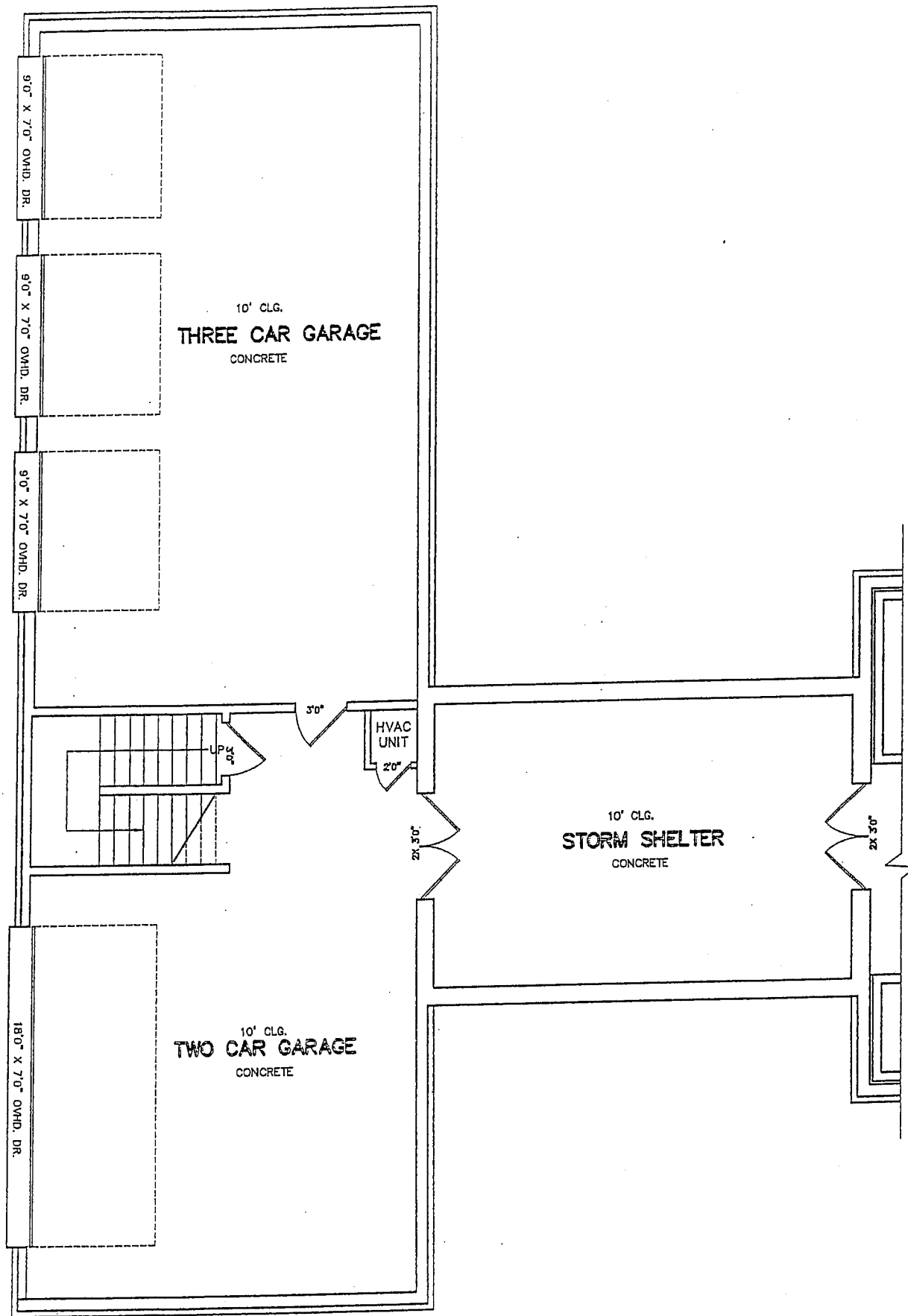

BASEMENT PLAN #2
SCALE - 1/4" = 1'-0"

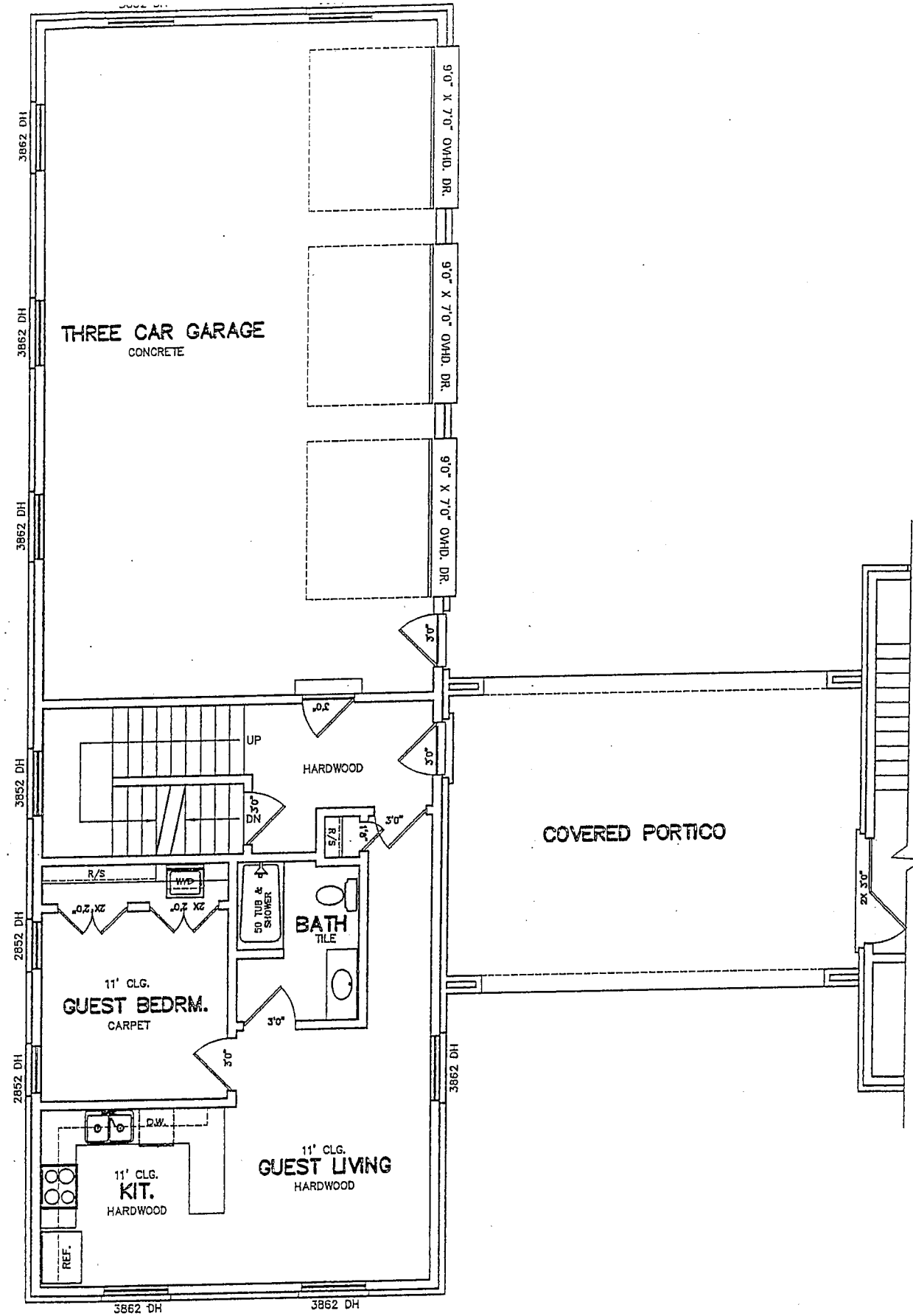

FIRST FLOOR PLAN #2 (GUEST HOUSE)
SCALE - 1/4" = 1'-0"

This set of drawings is the copyrighted property of DEER CREEK CONSTRUCTION. A single copy is loaned pursuant to the terms and conditions of the deal agreement and no fee reproduction or copy on of the plans.

These drawings are to be reproduced by any method, including blueprinting, xeroxing, photographing, tracing, re-drawing, or other. They may not be used anyone for repeat or other brochures, signs or any other purposes, without written consent DEER CREEK CONSTR.

They may not knowingly furnished to others for purposes. They have prepared by DEER CR CONSTRUCTION as an independent contractor not as an employee or owner. All original prepared by DEER CR CONSTRUCTION will be in the corporate office DEER CREEK CONSTR.



DEER CREEK CONSTRUCTION
P.O. BOX 681148
FRANKLIN, TENNESSEE 37068-1148
TEL: 615/794-6912

A NEW RESIDENCE FOR:
MELZ'S RESIDENCES
1025 CARLISLE LANE

Drawn	LB
Checked	LB
Filename	U
Issued	0-2

A-2.0

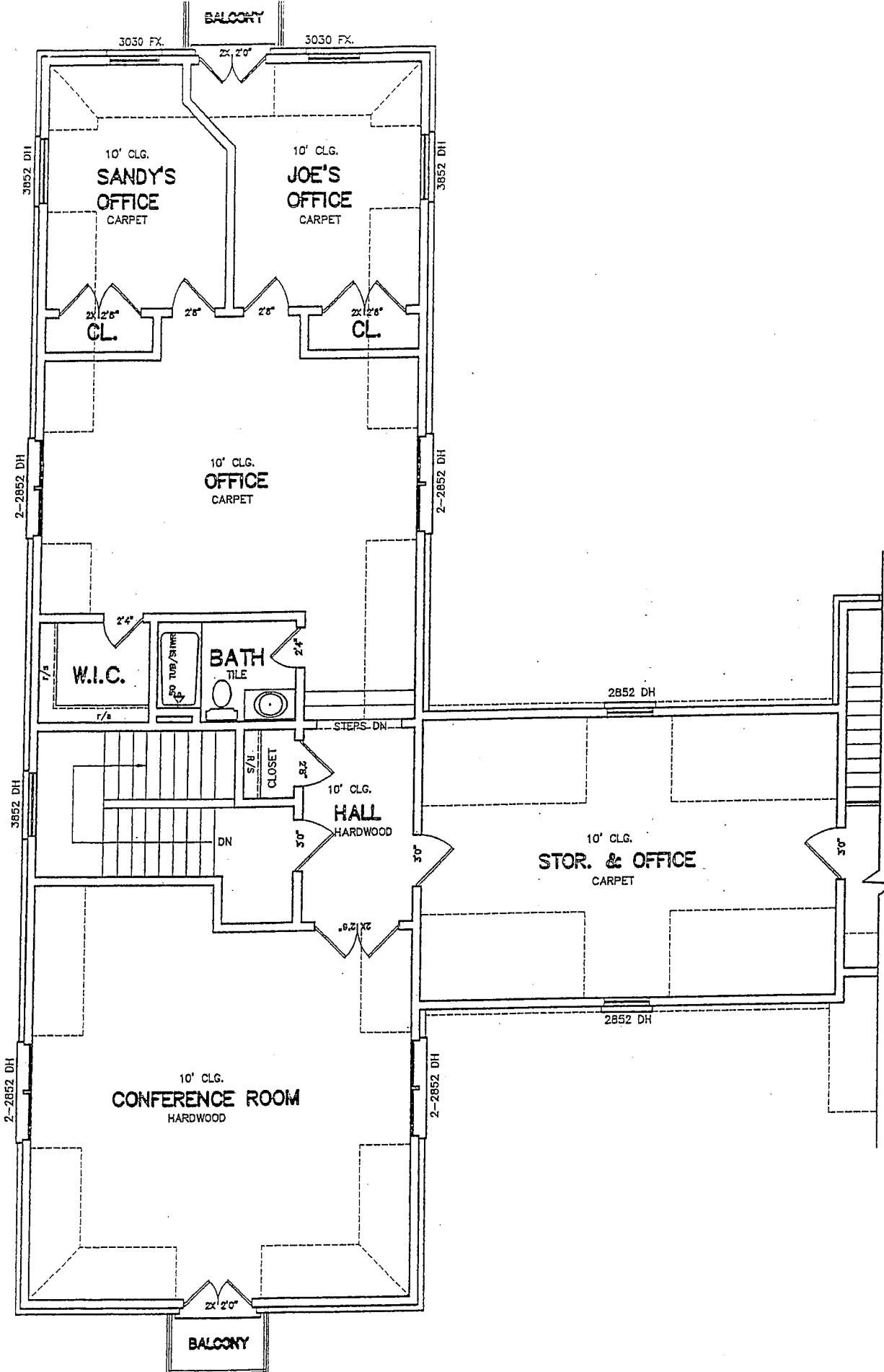

SECOND FLOOR PLAN #2 (OFFICE)
SCALE - 1/4" = 1'-0"

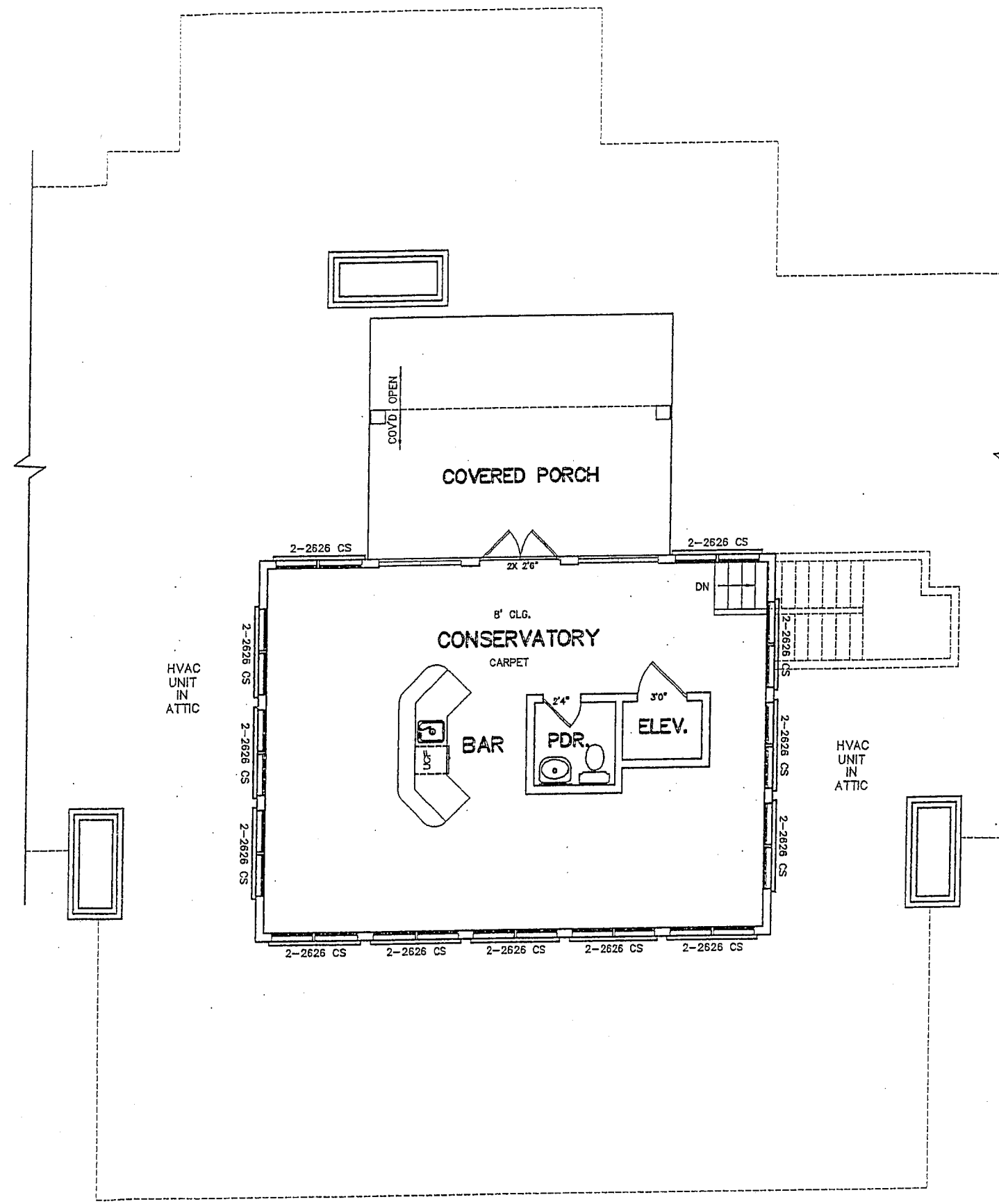

THIRD LEVEL FLOOR PLAN
SCALE - 1/4" = 1'-0"

This set of drawings is the property of DEER CREEK CONSTRUCTION and shall remain the property of DEER CREEK CONSTRUCTION. No part of this set of drawings shall be reproduced, stored in a retrieval system, or transmitted in any form or by any means, electronic, mechanical, photocopying, recording, or by any information storage and retrieval system, without the prior written permission of DEER CREEK CONSTRUCTION.



DEER CREEK CONSTRUCTION
P.O. BOX 681148
FRANKLIN, TENNESSEE 37068-1148
TEL: 615/794-6912

A NEW RESIDENCE FOR:
MELZ'S RESIDENCES
1025 CARLISLE LANE

Drawn	LS
Checked	LS
Filename	11
Issued	10-2

N.T.S.

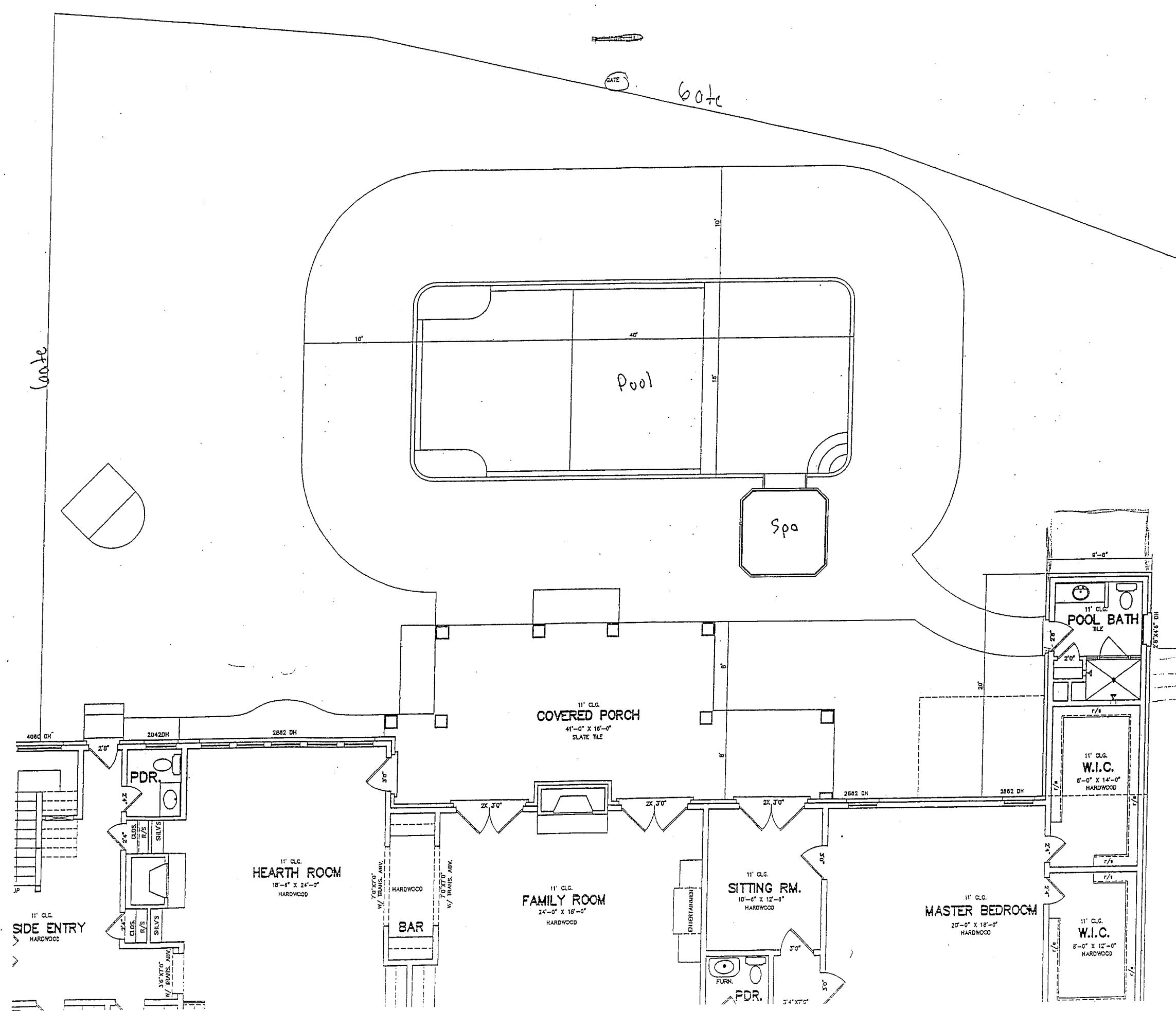

Gate

Gate

GATE

Pool

Spa

POOL BATH

W.I.C.

W.I.C.

PDR.

HEARTH ROOM

BAR

FAMILY ROOM

SITTING RM.

MASTER BEDROOM

SIDE ENTRY

PDR.