

JEFFERSON COUNTY PVA

1424 GARVEY DR

Mailing Address 1029 ADERLY LN,
FRANKFORT, KY 40601-8476

Owner WISE RUSSELL PRESTON
ESTATE OF

Parcel ID 090D01050000

Land Value \$25,000

Improvements Value \$112,750

Assessed Value \$137,750

Approximate Acreage 0.3473

Property Class 510 RES 1 FAMILY
DWELLING

Deed Book/Page **W00671 848 (N/A Online)**

District Number 100023

Old District 13

Fire District City of Louisville

School District Jefferson County

Neighborhood 501105 / CLOVERLEAF
ACRES

Satellite City **Urban Service District**

Sheriff's Tax Info **View Tax Information**

County Clerk **Delinquent Taxes** [↗](#)



Area Type	Gross Area	Finished Area
Main Unit	-	1,475
Basement	1,475	0
Attic	NONE	0
Attached Garage	-	n/a
Detached Garage	576	n/a

All measurements in square feet.

Property Details

Type 1 : SINGLE FAMILY

Year Built 1959

Exterior Wall BV BRICK VENEER

Roof HIP

Basement Foundation FULL BSMT

Condition NORMAL FOR AGE

Heating Type 1 CENTRAL WARM AIR

Central Air Yes

Fireplace Yes

Construction Frame Wood frame

Stories 1.00

Building Type 42 NEWER CONVENTIONAL 1 STORY

Full Bathrooms 1

Half Bathrooms 1

Property Sketch

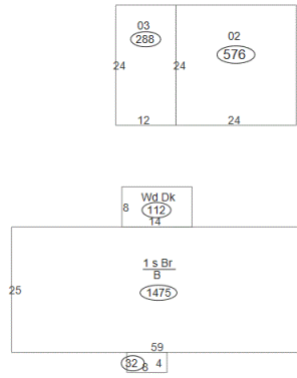

Sales History

Deed Book/Page	Price	Date	Previous Owner
W00671 848 (N/A Online)	\$137,750	09/07/2017	WISE RUSSELL & BERNICE
3649 0496 (N/A Online)	\$0	01/01/1960	OWNER UNKNOWN

Assessment History

Record Year	Land	Improvements	Total	Reason
2017	\$25,000	\$112,750	\$137,750	RC - Residential Computer Reassessment
2012	\$25,000	\$104,730	\$129,730	NC - Residential - No Change
2007	\$25,000	\$104,730	\$129,730	RC - Residential Computer Reassessment
2003	\$25,000	\$95,210	\$120,210	RC - Residential Computer Reassessment
2000	\$25,000	\$80,880	\$105,880	RC - Residential Computer Reassessment

Legal Lines

LN	Legal Description
1	CLOVERLEAF ACRES SEC 4

Property is assessed per KRS 132.20 on January 1st of each year. The current year assessments are updated and posted on the website in mid April. Information deemed reliable but not guaranteed. Data last updated: 02/20/2019.

Built by VIA Studio