

GENERAL NOTES

1. NO TITLE REPORT FURNISHED THIS SURVEYOR. EASEMENTS, RESTRICTIONS AND OR
2. RIGHT OF WAYS MAY EXIST THAT ARE NOT SHOWN.
3. UNDERGROUND FACILITIES, UTILITIES NOT SHOWN, MAY EXIST.
4. THE BEARING SYSTEM SHOWN HEREON HAS BEEN REFERENCED TO A PLAT AS RECORDED IN PBL 20 PAGE 89.
5. THIS PLAT WAS PREPARED FROM A FIELD RUN SURVEY PERFORMED UNDER MY DIRECT SUPERVISION.
6. THERE IS AN APPROVED SEPTIC SYSTEM PLAN ON FILE AT THE HEALTH DEPARTMENT.

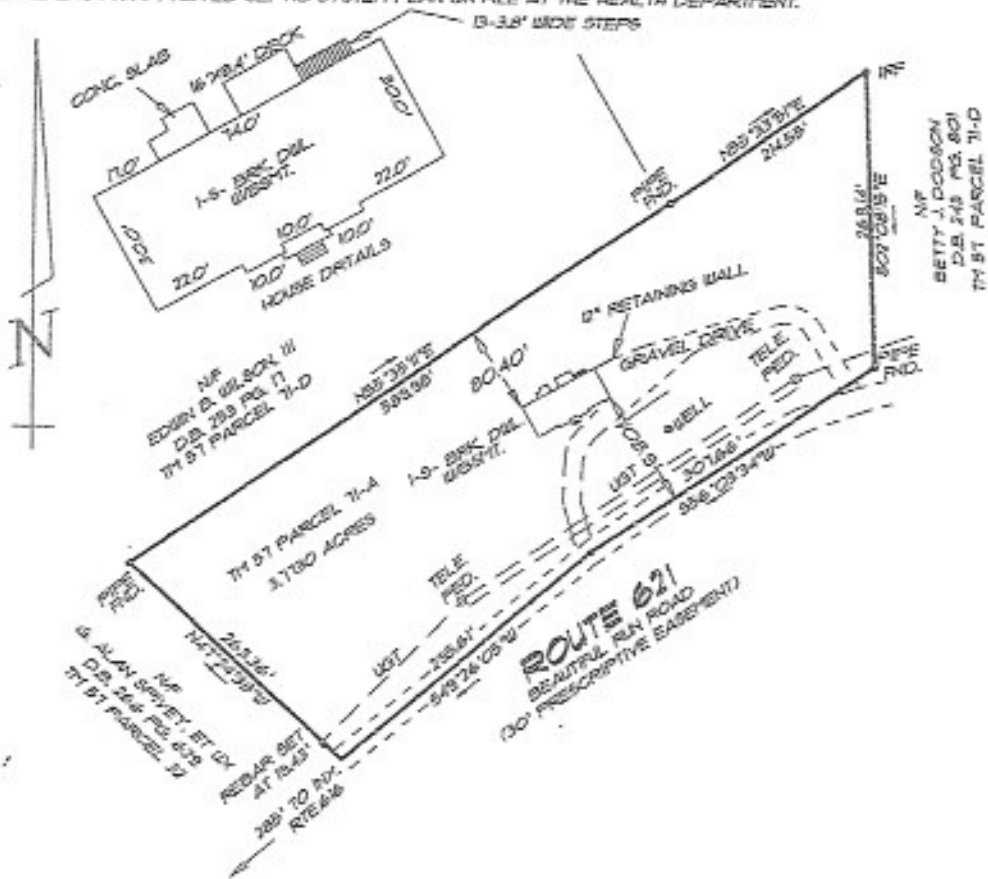

SURVEYORS STATEMENT
 I HEREBY CERTIFY THAT ON DECEMBER 17, 2005
 I MADE AN ACCURATE FIELD SURVEY ON THE
 PREMISES SHOWN HEREON, THAT ALL VISIBLE
 EASEMENTS ARE SHOWN HEREON, THAT THERE
 ARE NO ENCROACHMENTS EXCEPT AS SHOWN
 ON THIS PLAT.

Richard D. Harrison 12/17/05
 RICHARD D. HARRISON LS 967-B DATE



HARRISON SURVEYS

P.O. BOX 901
 CULPEPER, VIRGINIA 22701
 PHONE (540) 625-6278

HOUSE LOCATION SURVEY
 PROPERTY STANDING IN THE NAME OF
STEPHEN D. WILLIS, ET UX
 AS RECORDED AT PIN 040000263
 MADISON COUNTY, VIRGINIA

SCALE 1" = 50' DECEMBER 17, 2005

 SCALE 1" = 100' FEET